DAILY, 5c—SUNDAY, 10c

COLONIST TELEPHONES
All Departments ..... E 4171
AFTER 11:30 P.M AND BEFORE 8:00 A.M. AND SUNDAYS
News Desk ..... E 4508
Reporters ..... E 8309
Sports ..... E 7000
Social, Island News ..... E 0263
Circulation, Mailing Room ..... E 0725

The Daily Colonist.

THE OLDEST DAILY ON THE PACIFIC COAST—ESTABLISHED 1858

NO. 33—NINETY-THIRD YEAR | VICTORIA, BRITISH COLUMBIA, SATURDAY, JANUARY 20, 1951 | TWENTY-TWO PAGES

Reinstatement of the Town Planning Commission would serve the community best

Ponder Boost In Aid

Social Allowance Before Cabinet

Question of whether the Provincial Government will raise social allowances is again before the Cabinet, it was learned yesterday.

For several years now officials of the "Welfare Department have been stressing the disparity between old age pensions and social allowances and asking the Government to so modify it.

Up to now, the Government has not found the money, and there is a strong move again this year to keep social security expenditures down as a part of a general plan to limit a soaring budget.

PENSIONS RAISED

Old age pensions have been raised until a single pensioner can draw $40 a month, and a couple can get $100. Ottawa pays 75 per cent of $40 per person. The Province pays 25 per cent of $40 and adds a $10 bonus.

The present scale for social assistance cases, however, remains at $25 for a single person, $20 for a couple, plus $6.50 a month for each child. A person in his late sixties who had no means could draw $35, but on turning 70 he could get $50.

MUNICIPALITIES HELP

Latest figures show 16,500 persons receiving social assistance. For those who live in municipalities, the Province pays 80 per cent and the municipality 20 per cent. For those in unorganized territory, the Province pays the entire amount.

One factor working against an increase is the prospect that the Government may still have to bail out the hospital insurance scheme to the tune of millions.

Flu Deaths In Week Total 890

LONDON, Jan. 18 (CP)—Reported influenza deaths in England and Wales shot up to 890 last week, almost double those of the previous week, the registrar-general's office said today.

This reports cover the 136 great towns, including London, in England and Wales. The 890 deaths of last week compared with 468 in the previous week, and 125 for the week ended December 30.

"Eighty-five per cent of the people who died from influenza during the second week of the year were over 55 years of age," a health ministry official said.

He added:

"The steep rise in the number of deaths from influenza continues. Analysis shows that again most of those occurred in the Tyneside area of the northeast and on Merseyside in the northwest" (in the Liverpool area).

"An increase in the intensity and a spread of epidemic influenzas cannot be disputed," he said.

Fearing an outbreak of epidemic proportions, Northern Ireland health authorities had by today closed 130 schools.

In London factories and offices reported heavy absenteeism.

Troops Undeterred by Cold

AP Wirephoto

Unidentified G.I.'s, one of whom manages a smile despite the 21-degrees-below-zero weather, set out on a patrol in the Wonju sector of Korea's frozen front. The lead soldier carries a recoilless rifle in his arms. Allied troops yesterday stormed back into Wonju, routing strong Red forces

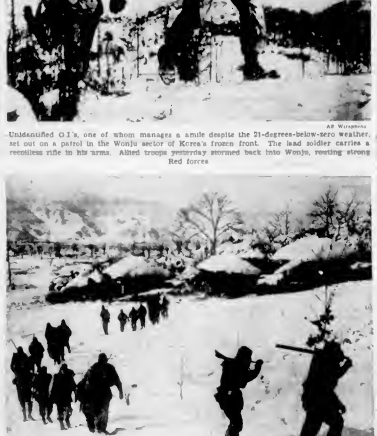

AP Wirephoto

Well-armed American infantrymen are shown moving up a hill in the Wonju sector as Allied forces launched their attack against Red positions in east-central Korea.

U.S. House Hails Move To Condemn Red China

Declared Aggressor

WASHINGTON, Jan. 19. (AP)— An aroused House of Representatives shouted approval today of a resolution urging the United Nations to brand Red China an aggressor in Korea.

In a sense 28 words, the resolution declared: Resolved, That it is the sense of the House of Representatives that the United Nations should immediately act and declare the Chinese Communist authorities an aggressor in Korea.

Only a few "no" votes were audible as the members approved the potent statement by a voice vote.

WAR DECLARATION

In the brief pro-vote debate, however, some Republicans contended the resolution was tantamount to a declaration of war on the Chinese Communists.

However, Representative Joe Martin of Massachusetts, the Republican leader, said it was merely an expression of sentiment among the House members. But it came at a critical time when representatives of the non-Communist world were jockeying nervously at the United Nations headquarters at Lake Success, N.Y., over a resolution to brand the Chinese Reds as aggressors.

LEADERS JOIN

House Democratic Leader John W. McCormack of Massachusetts introduced the resolution, and was joined in the action by Martin. Rep. McCormack said in overwhelming approval by the House would show the rest of the world that the United States was truly united.

Rep Martin said his only regret was that the action wasn't taken several weeks ago, to head off what he called the recent "appeasement" vote in the U.N. on a Korean cease-fire proposal.

General Says U.N. Will Hold

U.S. EIGHTH ARMY HEADQUARTERS, Jan 20 (Saturday) (CP)—General MacArthur visited Korea today and said, "No one is going to drive us into the sea."

"This command intends to maintain a military position in Korea just as long as the statement of the United Nations decide that we should," said MacArthur said.

"The army stands resolute and undefeated, awaiting that further political decision which can only come from the chancelories of the world to be faced with the new and entirely unanticipated problem."

The Allied supreme commander, who dictated his statement to correspondents at Eighth Army headquarters in Korea, said his words need not be censored.

Meanwhile, International News Service reported that Red forces of unknown strength today attacked elements of a United Nations patrol that had penetrated into the hill city of Wonju in Central Korea at the same time that U.N. troops were engaged in fierce fighting around Yongwol in the same area.

Other action on the battleline in Korea was limited to patrol action. Chinese troops were reported prowling in the vicinity west of Ichon, some 28 air miles west of Wonju.

Civilian and agents of the U.N. patrol said the Chinese concentrations west of Ichon were in company and battalion strength.

The Red forces attacked a quartermaster supply unit taking rations to U.N elements in Wonju, the embattled city in Central Korea that has been the site of fierce fighting for several weeks.

The attack was made with small arms about five miles southeast of Wonju, along the Chechon-Wonju Road and was still going on at 8 a.m. Saturday (4 p.m., Friday, P.S.T.).

The fighting around the Yongwol area was going into its third day as U.N troops reported a toll of about 1,000 Red troops.

Recall Order Issued To Cabinet Ministers

OTTAWA, Jan. 19 (CP)— The Government, faced with critical decisions in the national and international spheres, is calling key ministers to the capital for important Cabinet meetings next week.

The meetings will deal primarily with the Government's legislative program for the Parliamentary session opening January 25, but because of Canada's increasing commitments abroad, that program will be international as well as national.

The call, from Prime Minister St Laurent, has gone out to two absent ministers, Finance Minister Abbott and Resources Minister Winters. Others have been asked to stay in Ottawa.

Trade Minister Howe, top man in defence production, is in Washington for economic talks with United States industrial mobilization chiefs.

However, he will be back for the meetings.

A Cabinet meeting has been scheduled for Tuesday, and others are expected to follow as the ministers move deeper into their program.

This program, which will be outlined at the opening of the new Parliamentary session, undoubtedly will be one of the most important since the war.

It and the legislative program that will stem from it may change the pattern of Canadian life for months, perhaps years.

The program will tell what the Government intends to do to build up Canada's defences, to assist her allies, and to contain inflationary pressures and other economic ills that inevitably follow a defence program.

Eisenhower Guarded In Germany

FRANKFURT, Jan 18 (UNB)— Security measures unprecedented since 1945 were imposed by the army in West Germany tonight on the eve of the arrival of General Dwight D. Eisenhower.

The measures are aimed at guarding the Supreme commander of the West European defence army and also shielding details of his movements.

The General will meet newsmen briefly when he arrives in Frankfort from Luxembourg tomorrow and then will go to Heidelberg for week-end talks with United States army leaders.

The only social event will be the reception Monday at United States High Commissioner John J. McCloy's home, where the General will "informally meet" West German Chancellor Konrad Adenauer. Socialist Opposition Leader Kurt Schumacher and retired German Generals Hans Speidel and Adolf Heusinger.

Portal-to-Portal Pay Expected To Be Major I.W.A. Demand

Portal-to-portal pay may emerge as a major demand by the International Woodworkers of America (CIO-CCL) when they meet British Columbia coastal lumber operators this Spring to hammer out terms for a 1951-52 agreement.

Resolutions before the current three-day union convention here point to this conclusion, and ask that the demand for paid travelling time to and from work be included in contract talk.

Increased wages, union shop paid statutory holidays and a fresh area welfare plan also are covered by resolutions to be debated. Delegates' decisions will be passed along to the IWA a water and policy committee.

ASKS PAY BOOST

One resolution, from Duncan local 1-80, asks for a $1-a-day pay increase for hourly workers, and a guaranteed daily minimum rate of $17.50 for contract, fallers, buckers and contract shingle workers.

New Westminster Local 1-217 asks the union's wage and policy committee to consider a minimum 25-cent-hourly increase demand for all employees in British Columbia's lumber industry.

Another New Westminster local recommendation to the committee is a demand for an additional time-and-a-premium rate for "graveyard-shift" workers.

Double time for work on all statutory holidays and on Saturdays and Sundays is another recommendation.

The union shop demand, which was compromised at last year's negotiations, should be pressed anew this year, several resolutions asked.

A stated holiday period each Summer for the entire industry, and payment for statutory holidays are other clauses the committee will be asked to consider.

A dirkness and non-occupational accident insurance plan, financed by the employers, is another recommendation.

Opposition to signing of interim agreements was voiced by several resolutions.

Some local unions feel that the past practice of signing interim pacts at the conclusion of negotiations, and waiting for their inclusion in the master contract, leads to misinterpretation.

In some cases, these misinterpretations, when submitted to the B.C. Labor Relations Board for clarification, have not worked to the benefit of the union, resolutions stated

Will Get Men Claxton Says

SAINT JOHN, N.B. Jan 19 (CP)— Hon. Brooke Claxton, Minister of National Defence, said today the days of warning here today when he said men are badly needed in both active and reserve forces "and those men will be obtained one way or another" He did not elaborate

Mr Claxton was addressing a luncheon meeting of the Board of Trade, reserve force officers and interested citizens

He urged citizens to appreciate what men of the reserve forces are doing They were doing double duty "working day and night to further the Canadian way of life"

"Distinct Possibility"

Dairy-Output Rationing May Start Within Year

WINNIPEG, Jan 18 (CP)—A. H. Mercer of Vancouver, general manager of the Fraser Valley Milk Producers' Association, said today he believes there is a distinct possibility of dairy product rationing in Canada within a year.

He spoke at a preliminary policy discussion of the Dairy Farmers of Canada. Resolutions will be presented for agreed by the main body of delegates tomorrow

Mr Mercer said he believes the consumer "will be in jeopardy" if current trends continue. Protection for the industry was as much in the interest of consumers as producers.

Mr Mercer did not elaborate on his reference to possible rationing.

He said that for a long time he was opposed to the sale of margarine in Canada, but that he has changed his view in that surplus butter has been consumed

"But the industry still needs protection."

Mr Mercer suggested the dairy farmers back a per-pound tax on margarine

P. D MacArthur, president of the Quebec United Milk Producers, said many dairymen have sold their livestock because of high beef and veal prices

Demands Framed

Island Carpenters Seek 32-Cents-an-Hour Boost

Eight locals of the United Brotherhood of Carpenters and Joiners will present demands for wage increases to Vancou er Island contractors shortly. Main item is a request for $2 an hour instead of $1.68

The demands evolved from a meeting in Nanaimo last week-end when 20 delegates of Victoria and Island locals met to consider present contracts which expire on April 1.

Current scale for carpenters Up-Island is $1.68 In Victoria the rate is $1.63.

At the week-end meeting at which E. T Staley, president of the Island Council of Carpenters, presided, present agreements were examined and revised. Demands will be presented to contractors within the next two weeks when negotiations will get under way with the Victoria Builders' Exchange.

HOLIDAY CHANGE

Also to be asked by the carpenters, according to Victor Midgley, international representative of the brotherhood, is an increase from one week's holiday to two.

Questioned last night, George Wheaton, local contractor, said it was too early to make a guess on the possible settlement. He hadn't seen any official demand but when told of the Nanaimo meeting he said that he didn't believe the request for a 32-cents-an-hour boost would be met.

"The unions always ask for more than they expect to get," he said.

FORECAST:

Shower of Silver To Follow Gale

VICTORIA (news nest)—hurricane, an ill wind if there ever was one, will blow some good to the Botanium "Shower of Dimes" today.

Gale born in the fence around Macdonald Park by the sea will be guarded during today's Rugby games by ticket sellers.

Money from spectators coming through the gate will go to the Rodrigues, according to Douglas Willard, president of the Victoria Rugby Union. The union will get the main gate receipts.

Shot Family, Cook Admits

JOPLIN, Mo., Jan. 18 (AP.)—The Federal Bureau of Investigation announced today that William E. Cook, Jr., had confessed to the massacre of the five members of Carl Musser's family

The F.B.I. said Cook told them in San Diego, Calif., that he opened fire upon the family inside their car when Mrs. Musser and the children started screaming after a police car passed them in the outskirts of Joplin the morning of January 5.

Cook was quoted as having said he held the family as hostages, and that it had been agreed he would release them after sending and carrying them to make sure he could escape.

U.N. Action Bogs Down

LAKE SUCCESS, N.Y., Jan. 19 (AP.)—United Nations action on Communist China bogged down today in a welter of behind-the-scenes conferences on the next moves.

Sponsors of a plan to brand the Communist Chinese as aggressors delayed presenting a formal resolution to the U.N. political committee to give some delegations more time to consult their governments on details of the proposal.

A U.S. spokesman reported that the American delegation found "quite solid" support for the democratic resolution in conference with British Commonwealth countries and France. But he said they were unable to draft a proposed for presentation to the committee today, as was expected. It is expected to be ready tomorrow.

NEW APPEAL

The Middle Eastern and Asian countries met and were reported to have agreed on proposing a new appeal to Red China, based on a cease-fire in Korea in exchange for a seven-power conference. This parley would not be held in China, as demanded by the Peiping regime, but in a place to be picked by the United Nations Under the reported plan, the Chinese demand for a U N seat would be decided at the conference.

Lebanon and Iran were absent from today's conference, giving rise to speculation that harmony was not complete in the Asian-Middle East camp.

Some of the sponsors were reported to have little hope for the chances of acceptance by the Red Chinese, but wanted to make the proposal anyway for the record. Others of the group were reported adamant in their opposition to any denunciation of Red China.

Mahmoud Fawzy Bey of Egypt told the political committee "We must not rule out the possibility of negotiations on honorable terms."

The U.S plan, announced Thursday by Chief U.S Delegate Warren R. Austin, calls for the collective measures by all active of the U.N. to make recommendations on next steps to be taken if the Chinese are condemned as aggressors

I.W.A. Leaders Map Strategy at Convention

Colonist Photo

Executives of the B.C. District, International Woodworkers of America (C.I.O.-C.C.L.) discuss resolutions and future policy of the union with their international presidents, James F. Fadling Portland. Pictured at the Crystal Garden convention are T. J. Bradley, vice-president, George Mitchell, secretary-treasurer; J. S. Aisbury, president; Fadling, and Joe Morris, second vice-president

Inside Today

	Page
H. T. Matson From Singapore	2
Shower of Dimes Campaign Opens	2
Faint Hope for Brentwood Ferry	9

* * *

Bobby Sox	16
Churches	7
Classified	16
Comics	20
Crossword	9
Cyllerbum on Bridge	22
Editorials	4
Financial News	6
G. E. Mortimer's Column	5
Life's Like That	15
Local News	3, 21, 22
Loella Parsons' Column	5
Observation Car	4
Oddities	5
Radio Programs	16
Social	12
Sport	11, 13
Sunrise and Sunset	22
Television	16
Theatres	9
Time at Victoria	5
Uncle Wiggily	5

The Weather

FORECAST

Victoria and Vicinity — Cloudy with inland snow and rain developing in the late morning Rain in the afternoon Little change in temperature Winds southeast 15 by afternoon becoming west 25 by evening Outlook for Sunday— Cloudy

High Today —42
Sunshine Yesterday—6 hours 54 minutes
Rainfall Yesterday—.02 inch

COLONIST READINGS

Downtown	Min.	Max.
	30	42

TEMPERATURES

	Min	Max	Precipitation
Kamloops	12	34	
Calgary	11	31	.06
Edmonton	16	29	
Prince George	10	30	
Winnipeg	17	19	.07
Port Arthur	14	26	
Toronto	23	34	
Montreal	13	8	.01
Prince Rupert	30	42	.01
Seattle	3	41	.06
Portland	30	42	
San Francisco	46	58	
Spokane	10	30	
Boise	16	36	
Chicago	27	36	.06
Minneapolis	16	26	.02
Fort William	14	26	
VICTORIA	30	42	
Kamloops	12	34	
Cranbrook	10	30	
Penticton	16	36	
Prince Rupert	30	42	.01
Vancouver	30	42	Trace
Victoria	30	42	
New Westminster	30	42	
Chilliwack	30	42	
Kelowna	16	36	
Calgary	11	31	.06
New York	41	54	

ALL ABOARD

By G. E. Mortimore

Mrs. Berzia Kalnina is a hairdresser who knows something about foot-slogging.

She walked 250 kilometres through war-torn Germany with a suitcase, a four-year-old child and no means of support.

Her mother was in reach of the Germans when they took from the Russians—who were across the Baltic from Latvia.

Before the war Mrs. Kalnina was devising Latvian coiffures in her own plush hairdressing salon at Riga. Her husband was in the Latvian police service.

Then came the Russians. Berzia says (and other displaced persons agree) that the Russians set up a reign of terror.

* * *

"The Russians didn't like anyone who had worked for the Latvian Government. My husband gave up his post and went out for any other kind of work.

"One morning he went to his work and never came back. My sister-in-law went to the police and asked for him. They told her not to ask if she doesn't want to be where he is. So we don't ask any more."

The Russians kept drafting Latvians for slave labor.

"It got worse and worse. They took more and more people. The 14th of June, 1941—that was a horrible day. They took 25 000 people away—many families and everything.

"The Russians were there for a year the first time. We were all waiting for the Germans, wanting them to come, so they will save our lives.

"First the Latvian people said better the Russians than the Germans. After the Germans had been there a year or two they said better nobody. When the Russians left, they said everybody should go with them to Russia. Those who didn't go were enemies, they said. They said they would come back and kill them."

* * *

During the first Russian occupation Berzia gave up her hairdressing place in Riga and set up business in a country town.

Her daughter, Dinuvite, now a pretty curly-haired moppet of nine, was born just after her husband disappeared.

Three years later, when the German armies were on the retreat, Berzia took charge of her convalescent aid in Germany to escape the returning Russians. They considered it the lesser of the two evils.

Berzia worked briefly in a German cloth factory. She fled again before the advancing Russians. To was at this time that she took her long stroll. She and Dinuvite found sanctuary in American-held territory.

Mother and daughter were among a handful chosen from a displaced persons' camp to go to Canada. Berzia served her required year as a domestic servant, went to work in a beauty parlor for four months, then set up business for herself.

* * *

Not many customers find their way to her tiny salon at the rear of a Yates Street barber shop, but Berzia knows business will get better. She has worked long and hard learning English (she didn't know a word when she arrived) and scraping together the capital to open her shop.

In addition to her native Latvian, she speaks Esthonian, Russian and German. She and the little girl speak Latvian sometimes at home, but Dinuvite speaks flawless English with an unmistakable Canadian accent.

Neither of them show any outward signs of the ordeal they survived. Both are sunny-tempered and smile frequently.

Dinuvite helps in the shop after school hours, fetching bottles and bowls. But her ambition is to become a teacher.

U.S. Income Tax Faces Increase of 25 Per cent

WASHINGTON, Jan. 19 (UNS). — Indications today are that individual income taxes in United States will be raised another 25 per cent to provide about $6,400,000,000 of the 10 billion dollars in new revenue asked by President Truman.

Experts preparing the President's tax proposals for submission to Congress are giving up any idea of raising the greater part of the new funds through a sales tax on all items, including such essentials as food, clothing and fuel.

Tax legislators have been told that to raise 10 billion dollars a year through a retail sales tax it would be necessary to apply a 10 per cent tax on everything from the city dweller's coat of living items to the farmer's fertilizer and feed.

Sen. Anderson (D., N.M.) said recently that a retail sales tax to raise this huge sum is under consideration.

But both Government tax men and members of Congress are strongly skeptical concerning the wisdom of trying to impose a 10 or even a 5 per cent retail sales tax on such necessities as bread and milk.

Congressional tax experts concede that many billions of dollars can be raised by a Federal sales levy—provided few things are exempt and the rate is high.

These experts have told tax leaders that if they want to obtain a lot of money they will have to avoid the strong temptation to exempt essential goods. A tax confined to so-called luxury items would produce little revenue in comparison.

The President's tax drafters are now working on what they consider a "balanced" tax program with the additional revenue needed allotted to different forms of taxation in something like the proportion that now exists.

If this plan is followed through, probably about 40 per cent of the 10-billion-dollar minimum goal set by the President will be sought through higher individual income levies. This is roughly $4,400,000,000, but Mr. Truman has said he may ask for an increase of anywhere between 16 and 20 billions.

Valentine Ousted By Truman

WASHINGTON, Jan. 19 (AP). — President Truman today fired Alan Valentine as economic stabilization chief after a behind-the-scenes row in which Valentine opposed an immediate price-wage freeze.

Truman immediately named Eric Johnston, former president of the United States Chamber of Commerce, as his successor. Johnston now is head of the Motion Picture Association of America.

Truman's shakeup of his economic high command was interpreted as a move to head off the threat of sweeping price-wage controls.

Johnston's appointment is expected to hasten a decision on controls.

Some high-level officials have predicted a country-wide "freeze" on prices and wages will be announced before February 1.

DETAILED PLAN

Valentine wrote Truman that only yesterday he gave Wilson a detailed plan for "overall machinery price and wage stabilization effective about February 1."

Valentine said he wanted about two more weeks to muster an adequate staff before clamping down on controls.

Valentine took over the stabilization job just three months ago. His resignation—submitted at Truman's request—capped a rising storm of criticism. Congressmen complained that Valentine's cautious attitude in combatting inflation was jeopardizing the United States economy.

In his letter to Truman, Valentine insisted there had been "no disagreement" with his associates "as to the necessity of overall price and wage controls," he said.

"There has been honest difference of opinion as to the precise timing and method of their introduction. I can fully appreciate pressures upon you for drastic action which, though it has seemed to me premature, you now feel should be taken immediately."

Bible Teachers Told to Stay In Own Homes

MONTREAL, Jan. 19 (CP).—Judge Sylvain Marin ruled in criminal court today to the case of two members of the Witnesses of Jehovah sect, who claimed they were assaulted by two men outside a private dwelling, that all Bible teachers should concentrate their teaching in their own private homes or other appropriate places.

Judge Marin acquitted Jean Marie Perreault and William Smolla of having assaulted Paul Couture and Hermon Lanthilloe, two Jehovah Witnesses, who went to their home last November.

Reviewing the testimony, Judge Marin said Couture and his companion followed an inside stairway to the Perreault quarters, knocked on the door and told Mrs. Perreault they wanted to teach her something of Jehovah God.

He cited articles of the Criminal Code regarding the use of necessary force by a person in possession of a dwelling against intruders or those who may commit an indictable offence.

TIME MARCHES ON

STRATFORD, Ont. (CP).—A 1915 map of the city, which has decreased the city tax offices, has just been replaced by a 1944 map. The old one was given to the caretaker to be burned.

Air Grows Tenser Each Day in East

By H. T. MATSON

SINGAPORE, Jan. 6 (By Airmail).—STRIFE: Dimensions not significant, yet kris-edged in that it is a certain take-a take by no means new succession in the Orient.

Three American naval officers were passing under Idle Sabbath hours, perched on white-capped stools by a certain popular Singapore arbor, mellow describes their condition, hardly enough, and a yard or so along the bar's periphery some British naval officers were also sopping up their time. And among them both at the bar and dotted around the main lounge, were several women . . . a couple of Eurasians, two or three Chinese, also some "Anglian" and Malayans. All was reasonably prim and "pukkah" on that Sunday evening until one of the Americans ran true to form and generously suggested a "round" on Uncle Sam.

In response, one of the British climbed wobble-footed from his stool, swayed up to the American and thickly gritted "I hate you Americans. I wouldn't drink with you under gun-points!"

READY FOR FIGHT

"Well you Limey son-of-a . . ." the affronted American slid from his stool but was grabbed by his countrymen who hung on to his raised arm, and held. The women began crying back from the bar as two Chinese "boys" stood by impeccably drinking and after some sharp unprintable interchanges—in the language grew softer, as did the women retreat further and further into the cushions and banana palms—albeit after some less word-warfare, a truce fell, in which the Britisher's colleagues made full contrition, and presently, the aggressor himself edged into American territory, tendered his drink in token apologies, then retracted sicklerishly with "I still mean exactly what I told you in the first place!"

BATTLE AVERTED

So it was off stools, and women to the palms and "Let's get on with an American "right," but again alien war was staved off luckily by intervention, and after a while amity, fell peace, and concomitant apologies.

True our young Britisher was hardly sober; true also, full battle would have raged had not the Americans reacted casually that for the nonce they were bounded by British Colonial laws and juris-prudence. Hence, no blood.

Howsomever there is an unsavory taint to the incident, and one finds it all too often. With each day tension of every sort mounts alarmingly. From the myriad newsprint Europeans buy their "Straits Times" or "Singapore Standard," born with eyes bent to the print, walk grimly on to their offices or stores. Each Chinese buy English Malayan and Indian editions, and in turn proceed along their way, but calmly. Indians and Malayans howl, fight and snatch for Malay-printed publications, then disappear among the coolanders or into their bright alcoves to read and wave arms among their collected, "over-the-shoulder-read" countrymen.

TWO ESCAPE CHANNELS

Tension everywhere is there, as in the theatre, in the market-places, in the sullen tropic air. Two perfect channels of escape from this are work and walk. When you're not working, walk, and vice versa. So one works, and waits on Army once in a while (and that in itself is a surprising amount of work) and also one walks, walks and walks. In so doing one also learns. Step by step, slight by slight, question by question, each day one gains a clearer picture of the present vibrant East . . . and the Colonial present. On seldom of which, were it mailed to the same stamps, would it care to pay the prerequisite postage!

Still on tension . . . What could be more provocative than news of Pan American Airways, Chase National Bank and New York City panel more about the present bank mentioned are just so much Federal Reserve Bank and World Bank. They have given epitomise World Money and in a sense, World Industry . . . Lend-Leaways you can postulate that Chase and New York City are not revealing anybody from Romaking just because those two big banks are getting slightly kneed with handling so much Far East billion. Those banks are motivated and directed by the most powerful ring in the world. What next, I wonder?

Court Orders Explanation In Test Case

VANCOUVER, Jan. 19 (CP).—Immigration Minister Harris and M. J. Peters, Canadian immigration officer at Hongkong, today were asked by the British Columbia Supreme Court to show why they refused to admit a 20-year-old Chinese girl to Canada. It is regarded here as a test case.

The girl, Shing Lee, claims to have been born June 12, 1930, at Cranbrook, B.C., and to have accompanied her parents and sisters to China in November of that year.

Her application to come to Canada has been rejected by immigration officials in Hongkong. She claims Canadian citizenship and through counsel here claims she was denied counsel and an interpreter at her hearing in Hongkong.

Mr. Justice N. W. Whittaker today ordered the minister and Mr. Peters to show cause for refusal to admit the girl.

GIFT TO LIBRARY

PORT ALBERNI—An aching to be hung on the wall of Alberni District High School Library was the gift of Mrs. J. Bruce on her retirement from the School Board of District 70.

Truman Assails Stalin

WASHINGTON, Jan. 18 (AP).—President Truman tonight bluntly linked Russian Premier Stalin with all dictators who sought "enslavement of the common people." He predicted the free world will win the struggle against "the materialist heresy" arrayed against them.

Truman, in a letter sent any "difference" between Hitler, Mussolini, Chiang Kai-shek, Czar Nicholas II and other dictators, and the Russian leader.

ALL ALIKE

"They are all just alike," he told a business mobilization dinner of the Society of Business Magazine Editors.

"Alexander the First of Russia was just as much a dictator as any other that ever existed. They believed in the enslavement of the common people."

The President continued:

"There is no difference between dictators. If you study your history. There has not been any difference in any police state that ever existed in the history of the world. They are all alike. They are all for the enslavement of the individual for the benefit of the state.

FIGHT FOR PEOPLE

"We believe that the state exists for the benefit of the people, and that is what we are fighting for."

While Mr. Truman has repeatedly denounced Soviet Russia and Communist imperialism, tonight's comment was one of the rare occasions in which he has taken Stalin personally to task in public.

EASY ON THE BUDGET!

SATURDAY SPECIALS

FLANNELETTE PYJAMAS AND GOWNS

Lace trimmed style, in blue, mauve, blue, pink and white. Sizes 32 to 40 Values to 3.95 For **2.89**

BATON PANTIES

Mostly small sizes. Regular to 1.25. Special **49c**

CREPE SLIPS

Lace trimmed style, in white. Sizes 32 to 40 Values to 2.49 For **1.89**

BRAS

Unconditional members of well known make. Some discontinued. Values to 1.25. **89c**

TOP OF THE HOSIERY FASHION FOR 1951

GRESHAM

42 Gauge 1.35
45 Gauge 1.45
51 Gauge 1.75
Duplicate Heel 1.95
Rayon Crepe 1.35

B.M. Clarke LTD. 711 YATES STREET

Parker and Sheaffer Pens

3.75 and Up

COMPLETE SELECTION OF PENS, PEN and PENCIL SETS, DESK SETS

F.W. Francis LTD. DIAMOND MERCHANTS

BUDGET TERMS
20% Down, Bal. 6 Mos.
1210 DOUGLAS ST.

IF YOU SUFFER WITH SINUS, CATARRH, HEAD NOISES

You should call or write to British Distributors, 405 Birks Building, 718 Granville Street, Vancouver. They are showing that new Inhalation Treatment appliance with specialist's formula professionally compounded, for home treatment, results are guaranteed. Enough treatment to do it twice a day, for three months, and the instrument complete, $10.00; refills are only $2.95. Private examination room, expert in charge, no obligation to buy. Free literature on request.

PENGUIN BOOKS

Presents:

GILBERT AND SULLIVAN — Hesketh Pearson 35c
THE RESCUE — Joseph Conrad 65c
UP OF THE CHALDEES — Sir Leonard Woolley 35c
AN INTRODUCTION TO THE BIBLE — Stanley Cook 35c
OUR LANGUAGE — Simeon Potter 35c
WILLIAM JAMES — Margaret Knight 35c
CERVANTES-DON QUIXOTE — Tr., J. M. Cohen $1.25
SELECTED POEMS OF ALEXANDER POPE — Edit. by Douglas Grant 35c
THE RAINBOW — D. H. Lawrence 65c
MEMOIRS OF SHERLOCK HOLMES — Sir Arthur Conan Doyle 35c

Available at All Good Book Stores

Riverside Books Limited
47 Green St.,
St. Lambert, P.Q.

Planning Any Very Important Purchase's This Year?

Choose from these famous names—

Westinghouse
Philco
Hotpoint
Admiral
R.C.A. Victor
Easy
Philips
Rudd
Westix
Moffat
Bendix
Eureka

We at Kent's fully realize what a Very Important Purchase a new range, refrigerator, radio or television can be. We know it represents a large outlay from the average income, and that the appliance in question will have to serve for a number of years, maybe a lifetime. Consider these facts and you'll see the wisdom of buying an appliance that bears a reputable name. In our store you'll find a complete selection of appliances with names long famous to all Canadians, and, what's more, we pride ourselves with an after-sales service second to none. Call in today, see the new 1951 appliances, and choose from the greatest selection of famous names in town.

Easy Terms of course, in accordance with Government Regulations.

Kent's

742 Fort

Tax Collector 13th Century

OVER the ages man has contributed to the expense of running his country through the payment of taxes. Methods of tax collection have changed from the days of the iron glove and unroyal levies to our present orderly levy based on a man's ability to pay. Taxes are our contribution to and evidence of our belief in, the democratic way of life. A small part of the task of tax collection falls on all of us. For the business man this task is a complex one. Incomplete knowledge of taxation laws can result in the loss of profits which rightfully belong to the owners of business.

This is where the experience of the chartered accountant has a place. In his check of the records of a small business or the highly technical audit of a large corporation he is continually called upon to arrive at the solutions to intricate taxation problems. He will prepare income tax returns, present cases to the tax authorities in the event of dispute, and is available to render expert testimony in court. He is expert in taxation matters, both Dominion and Provincial, and his professional advice is sound and unbiased. Whether your business is large or small, you may have a tax problem without realizing it. Consult a chartered accountant.

MEET MR. ABLE C.A.*

He is a *Chartered Accountant. To become a C.A. he put in a period (3 to 5 years) of required training under a member of the profession. With this practical knowledge plus his study of accounting, auditing and law, he wrote and passed the dominion-wide examinations for his C.A. degree. His professional standing in business (C.A.) compares with that of a Doctor (M.D.) in the medical profession or a lawyer (LL.B.) in the legal profession.

an expert's advice is the key to successful business practice

THE INSTITUTE OF CHARTERED ACCOUNTANTS OF BRITISH COLUMBIA

Around Town

— With Additional District News on Page 21 —

Petroleum Industry in Province Soon to Be Freed of Controls

British Columbia Government will not heed the campaign of service-station operators for retention of control on their price margin, it was learned yesterday.

When word first leaked out that the Government intended to remove all controls in the petroleum industry, service-station operators immediately indicated they would fight the move

They claimed it might mean a return to ruinous competition.

Now it appears that the Government intends that the industry will be left to operate entirely under free competition. The regulation which now guarantees service-station operators a five-cent margin will be removed and limitation of the number of service stations will be abolished.

Oil companies have fought hard and long for the removal of controls. They have bluntly told the Government on many occasions that they would not invest money in refineries or in exploration for oil and gas in B.C. until the Government acted.

* * *

"PUFF" TURNS 70

T. D. "Puff" Pattullo, fighting Liberal premier of British Columbia for eight years and long-time member of the Legislature, was 70 yesterday.

Mr Pattullo said yesterday he was "slowing down a little." But he still likes to visit his old friends, recounting his wide experiences during 54 years in the West. He still takes an interest in national and provincial affairs and likes to debate them.

When he visits reporters in the Legislature Press Gallery, his bubbling humor always brings forth a new story.

* * *

MEN'S GUILD

Bruce McKenzie, British Columbia historian, will address St. Mary's Men's Guild Thursday, January 25, at 8 p.m., in the guild hall, Yale Street.

* * *

TO ATTEND MEET

Attendance of Fire Chief R. S. Brenden at an executive meeting of the Dominion Association of Fire Chiefs to be held in Toronto on February 12 was approved yesterday by the fire services committee.

Approval was based on a pilot recommendation by Mayor Percy Peden and Alderman Cecil C. Wyatt.

The committee left to Mr. Wyatt the question of sending when departmental business cannot be permitted to await the annual conference in midsummer.

* * *

RESERVES JUDGMENT

British Columbia Court of Appeal reserved judgment on the appeal of Aldolph E. Struben against a Vancouver Supreme Court judgment awarding James Craig $6 per cent of a total of $11,834 damages.

Craig was injured when his motorcycle was in collision with a car driven by the appellant in May, 1949, at Vancouver.

C. K. Guild, K.C., appeared as counsel for Struben. Craig was represented by W. J. Wallace.

* * *

RETAIN CLERKS

City Council's legislative committee yesterday voted to retain the $ 30 p.m. routine, even if it is impossible to have it strictly enforced.

The city pays $100 a year to employees of Victoria Fire Brewery who blow the brewery whistle at 8:30 each evening.

The committee was told all city Parent-Teacher Associations have continuing the curfew, providing the law can be enforced.

"There is a moral value in it even if you can't enforce it," commented Ald. Mrs. Hilda Baxter.

* * *

FIRE PIT DUT

A small fire in the garage of the home of Mrs. E. McAuley, East Saanich Road, Royal Oak, was extinguished by police constable Harry Adams at 4:45 a.m. yesterday, before firemen arrived.

The fire was caused by a child's electric stove plugged in. Damage to the garage wall was slight.

* * *

TAG DAYS

Question of tag days was referred yesterday by City Council's legislative committee to Mayor Percy George and City Manager Cecil C. Wyatt.

It was explained that the mayor was planning to assist in establishment of a central appeal from which all charitable organizations would receive assistance.

Late last year the mayor said he would call a meeting this month of representatives of all Victoria charitable organizations, to consider a joint appeal to eliminate tag days.

In the past Council has limited the number of tag days to five a year.

The legislative committee voted yesterday to modify the city's zoning by-law to permit operation of a dry-cleaning plant in the "commercial" zone at the northeast corner of Cook Street and Pandora Avenue.

The committee also recommended change from single family to "commercial" in zoning regulations covering property at the southeast corner of Pandora Avenue and Esquimalt Road. Committee was told the owner of the property intended to establish a "drive-in" drive-in room and guest house.

* * *

WRIT ISSUED

A writ for damages against W. R. McKenzie, sheriff of Nanaimo, for purporting to have served through deputy H. A. Crane a County Court summons on George McHaffie of Victoria was issued yesterday in the Supreme Court registry here by city barrister John McConnell.

According to the writ, the summons was issued in a debt action brought against McHaffie by the Royal Bank of Canada but was not served although an affidavit was issued stating that it had been.

Judgment was subsequently entered against McHaffie by default.

According to witnesses, McHaffie is in Victoria at the time the summons was alleged to have been served on him at Nanaimo.

Early Resident Robert Hand Dies, Aged 98

A resident of Victoria for 62 years, Robert Hand, died here Wednesday just three months short of his 100th year.

Mr Hand was born in Melmour, Ontario, on April 1851, 11 years before Confederation. He came to Victoria with his wife in 1888 and went to work for the city as a teamster.

He was a city employee for the following 32 years, retiring at the age of 74 in 1925. His wife died in 1905.

Since that time, Mr Hand has lived mostly in Cordova Head. He died at the home of his daughter, Mrs. Henry H. Thompson, Gordon Head Road.

He is survived by a son Sanford Herbert Hand of Seattle and his daughter.

Funeral services will be held at McCall Bros' Funeral Chapel Monday at 2 p.m. Interment will be in Royal Oak Burial Park.

Mrs. Frances Crofton, Ganges Pioneer, Dies

Mrs. Frances Nora Crofton, 72, a member of a pioneer, an Epting Island family, died yesterday at Royal Jubilee Hospital after a short illness.

A resident of Ganges for 58 years, Mrs. Crofton was born in Bush Bay, Marie, Ontario. Most of her large family still lives at Ganges, and the famous Harbor House is operated by two of her sons, Desmond and Patrick.

Lieut.-Col. Desmond Crofton once commanding the Canadian Scottish Regiment, and Major Patrick Crofton was with the Princess Patricia's Canadian Light Infantry. Another son, Dr. Oswald, also lives in Ganges.

Four daughters survive Mrs. Crofton. They are Mr. Cynthia Shore, Mrs. Frank Skeels, Mrs. Denise Cudmore and Miss Daisy Crofton, all of Ganges. There are 11 grandchildren.

Other survivors are four brothers, Lieut.-Col. Bert Wilson, Toronto; Llewellyn Wilson, Nanaimo; Wilson and Keith Wilson, all of Ganges, three sisters Mrs. Evelyn Scott-Ritchie, 1216 Victoria Avenue, Victoria; Mrs. Frank Scott and Mrs. George Borradaile both of Ganges.

Mrs. Crofton was predeceased by her husband, Alfred Oswald Crofton in 1942.

Funeral services will be held Sunday at 1:40 p.m. at St. Mark's Church.

TORTURED WITH PAIN OF NEURITIS?

Many people are needlessly suffering pain which could be relieved by Templex Tablets. Templex Tablets (when required) before meals provide a simple means of relief. Try it! Perhaps you may experience a new feeling of well being very quickly. Templex Tablets are sold on a money back guarantee. Get them at your druggist today. Big 100 tablets' economy quantity $1.95.

If you live in Victoria, B.C. deliveries

TINY TIM
WINDOW BOX TOMATO
• For quick, heavy or per-sist. Extremely early. Tiny Tim's are ideal for pots, pans, bowls and pots. Loaded with fruit. Only 6 to 8 inches high. Tiny Tim's grow in any soil. Though tiny, Tiny Tim's are not dwarf. Delicious for flavor. Packet of 50 seeds 75c postpaid
FREE OUR 48th 1951 SEED AND NURSERY BOOK
DOMINION SEED HOUSE
GEORGETOWN, ONT.

Solarium Shower of Dimes Opens at Arena

Seven-year-old David English holds one of the bright, inverted umbrellas with which he helped Health and Welfare Minister Douglas Campbell collect a shower of Dimes. David stands with Ellen Kray, one of the members of the Solarium Junior League which sponsors the drive. Ceremony took place at centre-ice last night at Seattle Victoria hockey game in Memorial Arena. David is an ex-patient of the Solarium where he spent four and-one-half years under treatment. League drive runs until the end of February. Last year the month-long campaign netted $20,000 for maintenance funds of the Solarium.

Drive Starts at Arena

Ex-Patient, Aged 7, Helps Open "Shower of Dimes"

A seven-year-old boy who himself recently was cured of tuberculosis of the hip and legs after spending four and one-half years in the Solarium, Alexandra Solarium helped Health and Welfare Minister Douglas Campbell officially open the Solarium Junior League annual shower of Dimes last night at the Memorial Arena.

Standing at centre-ice with Mr. Campbell, little David English, first one of the bright red inverted umbrellas to catch the first dime donated by the minister, then let Mr. and Mrs. English, Bill Hastings, David spent 4½ years under treatment at the Solarium.

INTRIGUED TO CROWD

Mr. Campbell was intrigued to see the capacity hockey crowd by Hastings Boulevard members of the board of directors of the Queen Alexandra Solarium. The Provincial Minister of Health opened the month-long Shower of Dimes drive emphasizing the greater need this year due to rising costs.

Between the second and third periods of the Seattle-Victoria game, members of the league went through the crowd with umbrellas to receive first donations. Results were gratifying, they said last night.

Everybody was most generous, said pretty Ellen Kray, one of the members corralling through the crowd. Later they waited at the exits by donations after the game.

The campaign will run until the end of February with small contain-

City Police Put Pinball Games Under Scrutiny

City police are cracking down on the use of pinball machines for gambling purposes.

Following confiscation of two machines Thursday night, Chief John Stark said yesterday that police have been instructed to seize any more paying machines they find and charge the owners.

Shop owners who allow juveniles to play for purposes will also be charged.

A city man paid a $10 fine for the latter offence earlier this week.

The law permits the machines, provided there is no "pay-off" involved.

Oak trees are said to have 300 years of growth, 300 years of maturity and 300 years of old age.

Progressive Conservative Election Held in "Proper Spirit of Harmony"

Usually "peppery" Victoria Federal Progressive Conservatives elected a fresh slate of officers at Prince Robert House last night in what one delegate described as a "proper spirit of harmony."

Dennis Hagar was given the job of president and John Pitt became first vice-president by acclamation.

Other officers are Edward Jones, second vice-president; E. V. Leitch, treasurer; and Capt. L. E. Davies, secretary.

Members of the executive are to be elected by local associations. Named to the British Columbia executive were Mrs. Gordon Cameron and Mr. Hagar.

Retiring president C. W. Stanbury reported that when he took over a year ago the association was suffering from an empty purse. It had, however, built one asset "of doubtful value, for $136 and so was able to carry on without going into debt.

NOTHING DONE

A number of meetings were held, were well attended but accomplished nothing he said. This he attributed to an apathetic attitude, possibly due to the long period between elections.

Mr Hagar said he expected full co-operation from members. Nothing could be achieved without it.

The meeting approved a resolution calling for an advisory board to the Government on financing of defence, composed of representatives of business, industry, labor and agriculture. Another resolution calling for an immediate ramp on prices and wages was referred to a committee.

Resolutions on changing the property qualifications of civic voters and calling for a referendum on sweepstakes to help finance hospitals were withdrawn as being not in the Federal field.

DENIS HAGAR

SHIP FINED

HONGKONG, Jan. 19 (AP) — The Chinese-owned ship Ta-Chiang Shan, operating out of Hongkong under the British flag, was fined 30,000 Hongkong dollars ($4,600) for failing to discharge its cargo at Tsingtao. The vessel had unloaded its cargo in Tientsin when it received reports that Tsingtao Harbor had been mined.

TO SPEAK ON DRAMA

Mrs. Flora K. Nicholson, director of St. Luke's Players, will speak on drama at the next meeting of the Canadian Bay Study Group to be held Tuesday.

VANCOUVER
only $4.80 one way
by TCA
PHONE BEACON 3141

Gillies, Walls Choose Trial In High Court

Clyde Gillies of Vancouver and Percival J. Walls, former city barrister, were serving a preliminary term for fraud, both elected trial in higher court on charges of conspiracy to defraud William A. Scott of Victoria of $2,000 when they appeared yesterday in city police court.

The cases were remanded to February 6 by Magistrate H. C. Hall for preliminary hearing.

Gillies was also remanded to the same date on a second charge of stealing $2 645 from Edith Bourne, elderly city woman.

Walls appeared yesterday without counsel. Gillies, who has been released on bail of $3,500 on the charge of conspiracy to defraud and $500 on the charge of theft, was represented by Joseph McKenna, K.C.

Allan Nash and Arthur G. Mooney, both charged with careless driving, were remanded without plea. Nash to January 26 and Mooney to January 23.

JETS FOR FRANCE

PARIS Jan. 19 (Reuters). — France will have 14 squadrons of British-built jet fighters by the end of 1951 and six more squadrons will go into service next year, Andre Maroselli, Secretary of State for Air, said today. His squadrons of American-designed Republic dive bombers will be in service by next December.

STARTS TO WORK IN 2 SECONDS
ASPIRIN
RELIEVES PAIN AND MISCOMFORT OF
COLDS
FEEL BETTER FAST!

Any Time
... is a good time to come in and browse among this amazing stock of Bargain Merchandise

LOOK at these VALUES
1 Only — EMERSON CONSOLE RADIO—Reg. $99.50 NOW PRICED $69.50
1 Only—ADMIRAL CONSOLE RADIO—Reg. $58.50 NOW PRICED $48.50
10 Only—ENTERPRISE WASHING MACHINES—Reg. $129.50 NOW PRICED $109.50
2 Rolls — INLAID LINO — Reg. $1.69 per yard NOW PRICED $1.35
3 Rolls—PRINTED LINO—Reg. 49c per yard NOW PRICED 39c
CAPITAL SUPPLY COMPANY
SURPLUS COMPANY CENTRE
1501 GOVT G-2713

Simpson's
invites you to shop from
CANADA'S FINEST CATALOGUE
You'll save time—and money—when you shop from Simpson's big 672-page Spring and Summer Catalogue. There are 10,000 different items for the home, family and personal needs. Shop in your own home and phone your order, or visit the Order Office and shop from our desk copy. You'll be very welcome!
• QUALITY MERCHANDISE
• WIDE SELECTION
• FAST SERVICE
• LOW MAIL ORDER PRICES
Simpson's Guarantee: Satisfaction or Money Refunded
THE ROBERT SIMPSON PACIFIC LIMITED
720 YATES STREET
Phone B 5161

The place of security
"There is a realm where hope is no longer necessary. It is the realm of unswerving spiritual understanding. It is the realm of Truth.
How wise we finally! Through knowing understandings—the same truth which Jesus knew, and which he promised would make us free."
The Christian Science textbook, "Science and Health with Key to the Scriptures," by Mary Baker Eddy, plainly shows the way. To any sincere student this great book gradually unfolds the treasures of truth in the Bible and proves, by healing the sick, these practicability today.
It may be bought, borrowed or read at all Christian Science Reading Rooms. The coupon is also for your use.
CHRISTIAN SCIENCE READING ROOM
Now Located at
922 YATES STREET
Victoria, B.C.
Visitors Welcome
Enclosed is $5 for a copy of "Science and Health with Key to the Scriptures" by Mary Baker Eddy.
Name .....
Address .....

grand finale!
Crowning touch of the meal—Luscious Delnor Strawberries!
DELNOR
Fresh Guaranteed Quality
of ENOR
Foremost in Frozen Foods
AN ALL-CANADIAN COMPANY

SAVE $70 on this WALNUT DINING SUITE
We have on display an elegant WALNUT DINING ROOM SUITE of outstanding distinction. Has extension table, buffet, china cabinet and six chairs. Regular 419.00 NOW ONLY
349.00
Standard FURNITURE
Phone B 5111
RIGHT THROUGH — YATES TO VIEW

1858 **The Daily Colonist** 1951

AN INDEPENDENT NEWSPAPER THE ORGAN OF NO CLIQUE OR PARTY

Victoria Owned and Operated

The Colonist Printing and Publishing Company Limited Liability

1211 Broad Street, Victoria, B.C.

Subscription Rates: By city carrier $1.25 per month. By mail, British Empire and American Continents $12.00 per year, $1.00 per month. Other countries $16.00 per year, $2.00 per month.

SATURDAY, JANUARY 20, 1951

Let's Keep Taxes Out in the Open

DURING the recent Dominion-Provin- [illegible] was made of a "feeler" put out by the Federal Government that the Province, by agreement to the constitution, should be allowed to levy an indirect sales tax to finance a new and broader pensions plan. There had been no hint of this beforehand; but now it has become apparent that it is the financial basis favored by the Dominion. It is to be hoped that this Province will have nothing to do with such an ill-conceived proposal.

As the B.N.A. Act stands, Provincial Governments are not permitted to collect concealed taxes. This is at it should be, for hidden taxes are an evil thing. A sales tax that is unseen in the price of goods is apt to be forgotten by the purchaser, because there is nothing on the sales slip to call it to his attention. Nearly two-thirds of what the public pays in federal taxes are concealed; and the trend is increasingly away from the obvious to the hidden and so-called "painless" method of raising revenue.

British Columbia has one sales tax already. Many may not like it, but at least they know they are paying it. By comparison with the Dominion sales tax which disappears in the price of goods, it is a frank and open tax; a constant reminder to the buyer that it is he who is paying for the services it was levied to provide, and an inducement to him to keep a watchful eye on his government.

There is another serious objection to a sales tax as the basis of a contributory pension plan. It would amount to a deduction from the pension itself, for those who should have been able to "buy" pensions outright during working life would have to contribute to them to the end of their days. The only practicable and fair contributory plan is one based on premiums which cease when pensions come due, and the Provinces should not accept any "easy payment" substitute.

"MY Armies Move on Other People's Stomachs."

A Practical Plan for War Medal Identification

IT is encouraging to note the promise of Veterans Affairs Minister Lapointe that reconsideration will be given to the matter of identifying World War medals. At present these symbols of active service are well nigh meaningless, and their issue without even so much as the holder's name inscribed thereon make them merely so much metal and little else. A medal meant to be a tangible recognition of service in the armed forces should carry its own identifiable proof.

The Canadian Legion plan presented to the Minister during his visit here in early January seems a fair and practical one. Under it war veterans would take their medals to local jewelers and have name, rank, number and unit engraved upon production of discharge certificates. Invoices would be certified by recipients, and local jewelers reimbursed direct by Ottawa.

A convenient way out of an awkward situation is thus offered Federal authorities. Only half of the medals due to returned servicemen have been claimed, undoubtedly because of their anonymous nature. Those still not issued could be inscribed before issue, or else engraved afterwards on the basis suggested for the medals now in the hands of ex servicemen. The cost to the latter would be negligible in comparison with the millions now being handled around, and in any case it is a legitimate part of the issue of these campaign decorations.

The new Minister of Veterans Affairs has a chance to right a distinct injustice done to men and women who served in these and those World War symbols, have every reason to expect that they should be inscribed with proof of title.

Hair-Raising Has Become Expensive Nuisance

RIGHTLY questioned, no man would likely assent to the proposition that he really wanted hair to grow on his face and head to such an extent that periodically it becomes a plain nuisance. True enough in the long ago it may have had some function like the dissipation of heat in the tropics or protection against cold in the Arctic, but under urban conditions of living it is an adornment which passed out of general favor in the 1890's or so. Most men prefer to shave themselves, but they cannot cut their own head of hair without getting a crick in the neck, if not lockjaw. That being so, barbers are necessary, but barbers, it appears, have their price.

If the current price for a haircut goes up from 75 cents to 85 cents "or more," contrasted with 35 cents in erstwhile "normal" times and 50 cents in the still-remembered past, barbers will take their place with dentists and others whose personal services can only be measured in terms of dollars per hour. If the price is increased to 85 cents for a haircut, an employed barber would be collecting $2.55 per hour from the patronee for the proprietor, and his establishment. If that "or more" feature turns out to be loaded, as it most certainly is being aimed, the period between haircuts may well lengthen, with consequences one dreads to think about. Main Street with an endless succession of Buffalo Bills on the sidewalk would be too horrible to contemplate.

Contingently, or should it be ironically, the advertised but never wholly demonstrated art of putting hair on a man's head is almost certain to move up also. Indeed, as a form of specializing, this service may well command double premiums. Thus the tonsorial practitioner (with or without T.P. after his name) will collect both from the "haves" and the "have nots," and at a good stiff rate. Barbers are the more secure in this in that man, as a society or even an anti-social animal, seldom changes his habits and will go on having haircuts to the bald and bitter end.

Stone of Scone

By FRANK KELLEY

SPIRITUALLY as well as materially, the "Stone of the Testimony" has evidently exerted considerable influence over the sons of men for many long years; but for the life of me I cannot see why the sons of Scotland, noted for quite some time for "square shooting," can consistently make any reasonable claim to ownership of the Stone which was spirited away in deftly from Westminster Abbey last month.

It is quite possible when, and if, the details of the Christmas morning skullduggery become known that others may have sprung the surprise manoeuvre. What about any one of numerous exile and lame ranger to upset the equilibrium of things at this time? Had the Stone originally been cribbed from some historic hill of Scotland and consecrated as a seat on which the sovereigns of that land sat, when being decorated with the insignia of kingship, one might understand it all.

* * *

Neither, in the opinion of this slide-rider anyway, had the preceding careless custodian of the ancient relic of Biblical lore any moral right to its possession, except that which might be fulfilled in the role of trustee until such time as the race to which tradition credited the original ownership requests its return. That would be Israel, would it not?

As the Stone, according to its long history, has been associated with several races of man, its disposition might be settled some time by the United Nations, provided that organisation survives. There was a story to the effect—I heard it years ago when the Stone was in the limelight for some reason or other—that the fate of the British Empire was bound up in a bit of sandstone; and that if anything happened to it the Empire would go to pieces.

* * *

That is said to be a British-Israelite fancy. Maybe there are some who would like to see that happen, and help bring it about. The story, or stories if should say, of the Stone of Scone, has been told in many versions. It was while Victoria was still Queen of Britain that I clipped a bit that interested me from the Chicago Record. It was headed "England's precious relic."

The clipping describes the Coronation Chair, its seat of stone, with measurements, and how the back of the chair is carved with the initials of famous men. The seat was said to have been the pillow used by Isaac, the son of Abraham, when he lay down to sleep on the starlit plains of Bethlehem. All the kings of Israel had been crowned upon it, including David, Saul and Solomon.

* * *

It further states that five hundred years before Christ, at the time of the Babylonish captivity, Ciross, daughter of Zedekiah, the last king of Judea, arrived in Ireland and was later married at Tara to Hermon, prince of the Tuatha de Danan, said to be the Celtic name of the tribe of Dan. The tradition relates that this princess went originally to Egypt in charge of the prophet Jeremiah, her guardian, and thence to Ireland. From Ciross and Hermon, Queen Victoria traced her descent, through James I, who is credited with placing the Stone of the tribe of Judah upon the British standard.

Jeremiah is said to have concealed this sacred stone, the clipping says, at the time of the destruction of Jerusalem and the captivity of the Jews and to have brought it, "the stone of the testimony, Bethel," the only witness of the compact between Jehovah and Israel, to Ireland, where it was known as the Saphall (stone wonderful).

If Words Could Kill

(From The Ottawa Journal)

BRITAIN'S Foreign Secretary Bevin is the latest to declare that Britain and the United States will stand together to meet aggression. Having heard that a thousand times before, heard it to the point where it is becoming wearisome, we wonder whether many aren't beginning to think that it would be a good idea for our statesmen to proclaim a moratorium on talk. Certainly a growing number among us, drenched with words, sick of futile arguments with Mr. Vishinsky, and grilling almost to hate the word "communism", must agree with Dorothy Thompson:

"For three years this country has, apparently, been hoping to defeat the Soviets by rhetoric. If brave, noble, or fearsome speeches could overwhelm Great Powers, the Soviet Union would be in its grave.

"And while we go on with our interminable talk, Stalin says nothing. Pravda and Izvestia go on with their propaganda — mostly for home consumption — and Vishinsky bolts us at Lake Success; but Stalin keeps his mouth shut, refusing to broadcast everything he is thinking or doing or planning to do to the four corners of the earth — which is precisely what we do.

Says Miss Thompson:

"Everything the West contemplates doing is broadcast. If the Soviets employ any means, they are wasting their money. All anyone needs to provide them with fundamental information is a pair of clipping scissors."

It was so in Korea. No sooner had we embarked upon that enterprise than we began naming every township and giving the hour of its departure and its destination, naming every unit in the field and giving its whereabouts, and practically interviewing every sergeant-major. In our Canadian case we talked and printed all about our sending some 300 cooks and a dentistry to Korea, and then, for good measure, announced to the whole world that they were coming home again — a pretty good tip-off to the Reds about our future Korean intentions.

Time, surely, to have such nonsense stopped, with our leaders realizing that the people must be becoming weary of their speeches and clichés, and realizing also that it is not too sound an idea to keep telling your enemy what you are planning or doing, and that if a test of force is expected rhetoric is no substitute for (to quote Miss Thompson again) "adequate numbers of men and arms in the critical places".

This Condensed Age

(From Saturday Night, Toronto)

"THERE isn't a book written that couldn't be condensed into two hours," observes a well-known American author, "and a man who is about to market a new show plans a record which will run one hour with each side, and will give you a reduced version of any well-known work of literature by reciting it to you, so that all you have to do is sit and listen.

There is nothing wrong about the statement, and nothing wrong about the project of records that will recite full-length novels, epics and treatises in the time it takes two sides to finish their revolutions.

All that is wrong is the current American and Canadian idea that when you have heard two sides of such a record you have gotten all that is to be gotten out of the book. That is the abysmal error of our generation — a generation that has enormously multiplied the per capita supply of everything except time, and consequently has not nearly enough time to consume all the things that are offered for its consumption.

Certainly the Odyssey can be condensed into two hours. So can ordinary atmospheric air be condensed into a vastly smaller space than it occupies in a state of freedom, but you cannot breathe the condensed air, and you cannot experience the poetry, the excitement, the "lift" of the Odyssey in a two-hour recording.

This continent will shortly be full of people who have listened to, or slept through a two-hour recording of a condensed Odyssey, or "Vanity Fair," or "Tess of the d'Urbervilles," and who think they have read those great works of the human imagination. They will actually know less than a man who has handled lovingly the binding and scrutinized the title-page of a good edition; he at least knows that somebody reverenced the original work sufficiently to feel that it should be presented worthily, honestly and respectfully — not in the barbaric travesty of a "condensed version."

—Stratford Beacon Herald

* * *

A woman who had been blind by a dog was receiving treatment from her physician. After treating her, the doctor said:

"It's possible you may be carried off by hydrophobia, madam, so it may be well to note down your last wishes."

The woman busied herself with pen and paper for such a long time that the doctor interrupted, remarking:

"That's rather a long will, isn't it?"

"Will nothing," the woman replied. "I'm making a list of the people I'm going to bite."

Observation Car

By C. B.

BILL Mauldin wrote in "A Sort of Saga": "Misguided city dwellers often move to remote and sparsely-populated areas [illegible] with the idea that they can have reduced and private retreats where neighbors mind their own business. Actually the more things established a district is the less this is true. Little quirks in people which pass unnoticed in busy cities become glaring eccentricities in the country, and a man is known for his eccentricities rather than his accomplishments or failures." Frederick Hoyle and Raymond A. Lyttleton, mathematicians at Cambridge University, recently published a new theory to explain space, time, mass and energy. They also expressed the belief in their findings that human life existed on many other planets. . . . Paris, France, has arranged many events to mark its 200th anniversary this year. History shows the city is more than 2,000 years old. It was known as Lutetia in 53 B.C., and obtained its name Paris from the Parisii, a Gaulic tribe which settled there. . . . Traffic experts at Buffalo, New York, noted a decrease in the number of accidents, a better flow of traffic, and improved automobile parking conditions last year. They were of the opinion that conversion of 100 miles of streets to one-way traffic was responsible. . . . The town of Walla Walla, Walla Walla County, State of Washington, will be wiped out completely in 1953 when McNary Dam on the Columbia River, 25 miles away, is raised to its full height. The Northwest Pur Company established Fort Walla Walla at the confluence of the Columbia and Walla Walla Rivers in 1818, and the name was altered later to Fort Walla Walla. Walla sprang up as a village outside the fort.

The Packsack

By GREGORY CLARK

THE eyes of a hawk are in the sides of his head and look in opposite directions. It cannot therefore focus its eyes, as we do, to distinguish a case on distance or upon objects near. Yet the one-eyed vision of birds of prey is said to be many times more powerful than human vision. Biologists are at work trying to establish a means of measuring the power of nature's eyes. But until they find some sort of a yardstick, we have to content ourselves with marveling at how these birds of prey can do with a single eye.

It is not always by the sight that vultures spot the dying or dead animals upon which they feed. An animal no bigger than a rabbit dies. And almost at once, a vulture that was invisible far up or down the sky, comes floating down to a spot opposite to its feast. Some of the Indians of the south and southwest had the notion that there was some mysterious message that was transmitted by death to vultures. A hundred or a thousand years from now, we may discover that there actually is some spiritual or perhaps electronic impulse liberated by the eye by death, and that vultures have the power or the instrument for receiving that impulse. Meanwhile, that one eye in the side of a vulture's head — for those two eyes operating separately in completely opposite directions, scan infinite space in all its complexity of prairie, forest or desert land, from miles away, detect a rabbit, a fawn, a calf, a tiny mite in vast space. And the great bird comes as swiftly as it can. But this must be swift, for a dozen of his relatives have already spotted the dying or dead thereat, and are landing for it, too. The mystery of the appearance of vultures from nowhere the instant death strikes or impends is a subject for the imagination of cattlemen in the southwest for several generations, and some of them are inclined not to talk about it.

It's a one-of those spooky things," a Texas cow hand told me, "that a man don't care to bother about when he's riding around alone so much."

If not spooky, it is at least startling to see one of our own hawks, a hundred feet in the air, turn and dive for a mouse no larger than your thumb which it, with one eye, has detected in the tangle of field or bush below.

Chicago Wide Pastern Service Ltd.

Looking Back

Through Colonist Files

25 YEARS AGO — The city has begun the construction of a concrete and wood four-foot high, with a grass escarpment in front, and the whole undertaking is to cost something less than $300.

50 YEARS AGO — The growing importance of Esquimalt, and early steps be taken to replace the temporary bridge at Point Ellis.

85 YEARS AGO — Mr. Drummond's safe, which was stolen some time ago, was found on the Saanich Road, near Forley's Brick Yard, yesterday. It had been broken open, and when found there was nothing in it but snow.

Letters and Excerpts

Letters to the editor on any topic of genuine interest are welcome if they are brief, accurate and legible. No letter will be published unless the writer signs his name and address. Unconfirmed correspondence cannot be returned.

MILK PRICE INCREASE

Sir,—We have received Provincial Milk Board order for increase in prices, and note that buttermilk and skim milk are up three cents to 10 cents per quart. This three-cent raise has not been questioned before in any way.

Up 10 cents for either of these is really quite out of line with value, as neither contain butterfat, milk powders can give the same food value at less than half the cost and there is more expense in processing, packing, freight and selling costs than with the fresh product.

I understand it costs anything up to five cents to deliver a quart of milk to householders. It's about time the view of prices and circumstances and that the Milk Board and the Government considered the public. The lowest possible cash-and-carry prices on these different products at creameries and stores should be instituted forthwith.

FRANK H. PARTRIDGE.

181 Beach Drive, Victoria, B.C.

MODERN ART

Sir,—Concerning the recent display of modern art, I too was disappointed on my visit, yet I found that what at first sight seems meaningless or even objectionable can, with quiet attentive study and a real desire to understand, gradually unfold some at least of the aims of the artist. In painting any picture of a work of art or magnificent scenery that I admired, a fellow visitor said: "Yes, but there is nothing there that could not have been reproduced by simple photography." That is true, but not everyone is privileged to see this beauty first-hand and evidently that painter desired to show to others the beauty he saw. Another artist will paint what he feels and sees, as was explained to me by a young teacher, leave you to use your own imagination on his work. Expressing oneself in art or any other medium is so much more prevalent, and we are taught to be more encouraging and less critical.

When in London last year I visited the National Gallery, the Tate Gallery, the Royal Academy and Windsor Castle with their wonderful treasures of all ages and countries and artists and was impressed by the finished work of the great artists, while much of the modern work seems so unfinished or just plain imagination run riot, if this is the product of youth, then time and practice will work wonders.

There is always much of beauty and interest in any exhibition, which can add to our cultural life. We must remember, too, that we can only see a few pictures at one time and have to realise an exhibition must try to interest all tastes.

(MRS.) C. M. UNWIN.

Drinkwater Road, R.R. 2, Duncan, B.C.

The Cane-Bottom'd Chair

In tottr'd old shppers that toast at the bars,
And a ragged old jacket perfumed with cigars,
Away from the world and its toils and its cares,
I've a snug little kingdom up four pair of stairs.

To mount to this realm is a toil, to be sure,
But the fire there is bright and the air rather pure.

And the view I behold on a sunshiny day
Is grand through the chimney pots over the way.

The snug little chamber is cramm'd in all nooks
With worthless old knicknacks and silly old books,
And foolish old odds and foolish old ends,
Crack'd bargains from brokers, cheap keepsakes from friends . . .

She comes from the past and revisits my room;
She looks as she did then, all beauty and bloom;
So smiling and tender, so fresh and so fair,
And yonder she sits in my cane-bottom'd chair.

—THACKERAY.

The reward of a thing well done is to have done it.

—EMERSON.

After life's fitful fever he sleeps well.

—SHAKESPEARE

All mad love thamesetres—PLAUTUS.

* * *

A woman is someone who can conceal a big thing like a ham in a six-by-ten kitchen so that a hungry man can't find it at midnight.

* * *

"BRANTFORD" PROTESTS

A contemporary of scholarly inclination notes that some authorities de-

* * *

One hopes that the underwriters who give you a contract covering stern bomb damages have headgaiters outside the target area. It would be tiresome having to deal with an insurance company's next of kin.

* * *

A swap column ad offers an electric toaster, 12 decoy ducks and an electric fishiron. You sure your own recipes for pressed duck.

* * *

Fun, Fact and Fiction

With food prices at a point where $10 worth of groceries can be carried by the sterling, chatterbox to country weeklies still follow the charming old custom of giving the stuff to editors.

* * *

give me a contract covering stern bomb damages have headgaiters outside the target area. It would be tiresome having to deal with an insurance company's next of kin.

* * *

A woman who had been blind by a dog was receiving treatment from her physician. After treating her, the doctor said:

"It's possible you may be carried off by hydrophobia, madam, so it may be well to note down your last wishes."

The woman busied herself with pen and paper for such a long time that the doctor interrupted, remarking:

"That's rather a long will, isn't it?"

"Will nothing," the woman replied. "I'm making a list of the people I'm going to bite."

Soviet Marshal Reneged On Pledge to Aid Chinese

TOKIO, Jan. 19 (INS)— Russia was reliably reported tonight to have sent 70,000 to 90,000 crack troops in Manchuria and recently to have reinforced the Vladivostok garrison with nine divisions, including two armored units.

Informants said that one Soviet Army corps of three divisions and a fighting force of 35,000 men is located at Mukden and that another corps has been deployed south of Mukden within striking distance of the Korean border. At least one additional division and possibly several more are believed to be situated elsewhere in Manchuria.

Russian troops reportedly did not begin pouring into Manchuria in strength until early October, just a few weeks before Chinese Communist troops entered the Korean War.

STRATEGY CONFERENCE

It was then, according to these same sources, that Soviet Marshal Zhukov, Russia's most feared World War commander, came to Mukden to preside over a top strategy conference of Russian, Chinese and North Korean generals.

The conference, attended by China's commander-in-chief Gen. Chu Teh and Gen. Lin Piao, Fourth Field Army commander who subsequently directed operations in Korea, mapped plans for China's eventual entry into the Korean conflict and for Soviet support of the Chinese effort.

Zhukov is said to have agreed that Russia should supply the bulk of the air cover for the Chinese Army's serious weaknesses.

Russia's failure to live up to its part of the deal which sent the Chinese into Korea may be a partial explanation for current reports that a large proportion of Chinese troops are being withdrawn from the war.

The exact role of the Russian troops in Manchuria and their possible future use is not clear but it was stressed that Zhukov has not been given the post of overall Communist military commander in Manchuria and Eastern Siberia. He is reported to have returned to Moscow shortly after the momentous October conference.

The commander of the Russian troops in Manchuria is not known.

Brother and Sister "Handshake"

Canadian Press Cablephoto

India's ambassador to the United States, Madame Vijaya Lakshmi Pandit, greets her brother, India's Prime Minister Jawaharlal Nehru, in native fashion by touching her hands together. The famous couple met at a reception for the Indian Prime Minister in London.

"We Can Hold"

No Pull-Out From Korea In Sight, Congress Told

WASHINGTON, Jan. 19 (CNS)— U.S. military chiefs assured Congress today that American forces "can hold" in Korea and disclosed plans to build the U.S. army to the equivalent of 24 divisions and a greatly increased number of antiaircraft units by July 1.

Gen. J. Lawton Collins, army chief of staff, and Gen. Hoyt S. Vandenberg, air force commander, told a Senate preparedness committee a secret report on their Korean inspection trip.

Senators quoted them as saying that the pull-out is in prospect in Korea and as fully backing Gen. Douglas MacArthur's overall strategy.

Gen. Collins indicated that the present military manpower ceiling of 3,462,000 will be boosted.

He said the army will be increased to 18 divisions plus regimental combat teams making a total equivalent to 24 divisions. In addition to an undisclosed number of anti-aircraft units, by July 1.

FAVOR DRAFT

The army and air force commanders, along with Admiral Forrest P. Sherman, navy chief, urged a draft of 18-year-olds and a nine-month extension of the present 21-month selective service period.

Collins declared that lack of trained manpower at the outset of the Korean War seriously handicapped the army.

Vandenberg said the air force plans to permit reserves and Air National Guardmen now on duty to leave the service gradually as young man become available under the new draft or through enlistments.

DEFERMENT URGED

Meanwhile, Harvard University President James B. Conant urged draft deferment for all students already in college, but he agreed that 18-year-olds must be inducted to meet military manpower demands.

Conant told the American Council on Education that interruption of college training would be justified only by all-out war. He said it-

Bus Riders Vote to Smoke

TORONTO, Jan. 18 (CP)—A vote taken among passengers on Toronto's double-fare buses has decided that smoking will continue to be permitted in the three rear seats of the buses.

Passengers boarding the buses yesterday were handed ballots and asked to drop their "yes" or "no" votes into the fare-boxes.

A Toronto transportation commission spokesman said today that a "slight majority" favored continuance of the smoking privilege. He declined to give figures.

Club Joining Up to Laymen

TORONTO, Jan. 18 (CP)—The office of James Cardinal McGuigan announced tonight that the cardinal would issue no directive to Roman Catholic laymen in connection with membership of service clubs.

A recent Papal decree prohibits the clergy from being members of such organizations and recommends that laymen refrain from membership. Interpretation of the decree as far as laymen are concerned has been left to the officials of each diocese.

Oddities

CHICAGO, Jan. 18 (INS)— A Chicago judge ruled today that a man must take his chances when a woman he marries conceals her age.

Michael Giunnoli, 23-year-old musician, seeking a divorce from his wife, Alice, a former ballet dancer, told Judge Daniel A. Roberts that when he met her in 1946 she told him she was about 30 years old. After their marriage, Giunnoli said he discovered Alice was 35.

TURN YOUR OLD GOLD INTO CASH
K. A. McLeod Co. Ltd.
(THE OLD GOLD SHOP)
Now Located at 1111 Douglas

New Rate Increase Would Add $23,000,000 to Freight Bill

OTTAWA, Jan. 18 (CP)—Prices will go still higher this year unless price and wage controls are imposed, a railway official said today before the Board of Transport Commissioners.

Testifying in the railways' new application for higher freight rates, H. P. Miller, C.P.R. access manager, predicted sharp increases in prices of materials because of intensified bidding for a diminishing supply of

Mr. Miller was one of three railroaders who appeared for the C.P.R. as the board opened hearings on an application for a general five per cent rate increase, third general boost since the war. The increase would add about $23,000,000 a year to the national freight bill.

Backgrounds for survey. Provincial Governments—all except Ontario, Quebec and British Columbia — were on hand today to oppose the increase.

B.C. UNREPRESENTED

They presented a slightly shuffled lineup from the group that has been fighting the post-war series of rate cases that have resulted in increases of about $140,000,000 a year. Newfoundland, Ontario and Quebec had B.C. represented in all previous cases, did not appear.

All today's evidence was given by C.P.R. witnesses. Those for the C.P.R. are to be heard later.

The commissioners received this testimony:

1. The five per cent increase would yield the C.P.R. an additional $9,882,000 a year.

SAN FRANCISCO, Jan. 18 (INS)— Women Flagpole sitter Erma Lerch was up in the air again today, but this time over her jail.

She filed suit for $18,500 in San Francisco Superior Court against "Horseradish Ed" Shapiro, charging he failed to make good on his promise of a $1,200 mink coat and a new 1950 Cadillac automobile for her flagpole sitting stunt in his used car lot.

Members of Victoria Lodge No. 8 B.P.O. Elks are requested to attend the funeral of our late brother, T. Booth, at Kennedy's Funeral Parlors today at 2 p.m. By order of the Exalted Ruler.

Serene Life Of Cow Wins Praise

WINNIPEG, Jan. 18 (CP)—The cow—bread and a—er butter of the dairyman—is lauded today on her many admirable points, including gulpings.

Dean Grant MacEwan of the University of Manitoba faculty of agriculture said the cow is only trying to pass on to humanity her serene, unhurried way of life when she blocks impatient motorists.

"She's the barnyard philosopher," said the dean. She's found out how to live "without getting ulcers."

He termed the cow the "foster mother of the human race."

She raises most of the babies today and makes a good job of it. She doesn't drop cigarette ashes in cream eyes."

He said, too that "her husband, the bull, is much maligned.

"He roars but he doesn't brag. He was like religious anti-Red."

As for the cud of the cows product, Dean MacEwan said:

"I take big dairy quarts of milk for one quart of the cheapest whiskey and you hear no complaints about the price of whiskey."

Howe Reviews Joint Program

WASHINGTON, Jan. 19 (CP)—Joint mobilization plans of the United States and Canada were reviewed today by Charles E. Wilson, United States defence mobilization director, and Trade Minister C. D. Howe of Canada.

Howe, Wilson and Canadian officials met for a luncheon meeting with Wilson. Earlier he conferred with William H. Harrison, United States Defence production administrator.

The Canadian official described the discussions as "friendly and useful." He said they reviewed the joint mobilization program the two countries agreed to last year, but withheld details.

Howe's visit followed that earlier this week of Air Marshal W. A. Curtis, chief of staff of the R.C.A.F., who, official officials said, is interested in developing the manufacture in Canada of F-86 Sabre jet fighters.

UNEMPLOYMENT UP

BONN (Germany), Jan. 19 (Reuters)—West Germany's unemployed increased to 231,100 in the first half of January, to 1,911,149 the Labor Ministry reported today.

MacDonald Out to Discourage Vancouver's "Home Rule" Bid

VANCOUVER, Jan. 19 (CP)—Vancouver will oppose the new charter bill if Canada's three-way talks with the provincial and federal governments fail, Mayor Fred Hume said today.

The rest of the committee and several ministers are to be consulted and the legislature convened, I shall accept the changes because of the majority vote," he said.

Hume said that if the Municipal Act were not enough for a modern B.C. boom-and-village it should be good enough for Vancouver.

Vancouver wants the responsibility in policing on the Fraserview 20 acquisition back city charter. Among other things, this proposed charter would give City Council power to pass by-laws above the Council.

BASIC RIGHT

In a letter to a Vancouver newspaper, Mr. MacDonald said Nanaimo could adopt by-laws without powers of authority that cannot be challenged in the courts. It is a basic right of any individual to appeal to the court when he believes he has been wronged and it is a right which should be held inviolate.

City Council replies that disgruntled minorities could hamstring civic administration by appealing to the courts every time the council decided to do anything.

The council also has proposed universal suffrage in the city for all persons 21 or over.

MIGHT BE SPENT

Mr. MacDonald opposes this because of the possibility of non-taxpaying voters, without financial responsibility, electing a council that would spend the money provided by the taxpayers.

The taxpayers are responsible for providing the necessary funds and they are the ones who should elect the men and women who will spend them.

The minister has announced he

★ Baby Astral
Apartment Size Refrigerators
$159.50
Limited Quantity
Easy Terms
VICTORIA'S LARGEST FURNITURE DEALERS
MACDONALDS
712 YATES E 1171

WARNING!
Answer Colonist Want Ads promptly . . . Some one may get there first.

RETAIL BULLETIN No. 105
WAR SURPLUS STOCK
Fishermen, Outdoor Workers, Dairymen, Deliverymen
PRICE $3.95 SET
BRAND NEW
TWO-PIECE BLACK WATERPROOF OILSKIN SETS
Jacket and pullover pants. Jacket snap button fastened with generous fold under front flap and ventilation holes under arm. Matching pants. Sizes 40, 42 and 44.
Set, Complete, $3.95
THE GENERAL WAREHOUSE
WAR SURPLUS ANNEX
1012 GOVERNMENT ST. — E 6821
Look for War Surplus Sign at corner Gov't and Fort

DON'T Just ask what's good for a COUGH? ASK FOR BUCKLEY'S MIXTURE
A SINGLE SIP TELLS WHY

M&M's CLEARANCE Sale!
NOT-ADVERTISED
CLEARANCE SPECIALS IN ALL DEPARTMENTS
CROCKERY CLEARANCE
DISCONTINUED PATTERNS ALL AT HALF PRICE AND LESS
FURNITURE DEPARTMENT ODDS AND ENDS PRICED FOR CLEARANCE
CHESTERFIELD AND CHAIR
In green velvet mohair. 129.55
CHESTERFIELD AND CHAIR
In grey frieze covering. 129.50
CHESTERFIELD AND 2 CHAIRS
In large tapestries. 139.50
COGSWELL CHAIR
Red tapestry cover. 29.95
LOVE SEATS
Slightly damaged. Regular 122.50. 95.00
TELEPHONE TABLE AND CHAIR COMBINED
Maple finish. Size 30x12 inches, height 30 inches. Regular 22.50. 17.50
SMOKER STAND
Round, height 22 x 9 inches. Walnut finish. Regular 3.50. 2.95
NOOK SET
Table 40x24 inches, and two bench ends 24x11 inches, reed in good quality red leatherette. Regular 48.00. Set. 37.00
KIDNEY VANITY TABLE, BENCH
White enamel. 32" x 16 inches. 11.00
DESK
Walnut veneer front, 25 x 14 inches, with back, three drawers. 39.50
BOOKCASE
Open front, 34 x 14 inches, 4 shelves. Finished in light maple. 15.00
CHIFFONIER
Maple finish, 4 drawers, 30 x 45 inches. 23.50
MAPLE-FINISHED BED
Size 4/0 and 4/6. Limit 1. 23.50
PORCELAIN KITCHEN TABLE
42 x 29 inches, with drawer, chromium legs. 16.50
STEP-SAVE TABLE
Maple finish, marked, 24 x 20 inches. Slightly marked, 24 x 16 inches. 4.95 4.75
CORNER BOOKCASE
20 x 20 inches, walnut stained, four shelves. 17.50
VANITY AND BENCH
Maple finish, 40 x 16 inches, 6 drawers, with mirror 20 x 30 inches. 39.50
BOUDOIR CHAIR
Upholstered in velvet with flowers, green and red, grey and pink. Regular 15.00. 12.50
ROUND TABLE
Maple, two tiers, with mahogany legs. 20x18 inches. Regular 18.50. 16.50
LAMP TABLE
American maple, 24x14 inches. Canadian Duplo base. Regular 15.50. 12.50
WALNUT Magazine END TABLE
Finished in walnut, with drawer and magazine rack. 15.00
PHONE G 1111
91 Years Serving Victoria
McLENNAN McFEELY M&M's PRIOR LIMITED
1400 BLOCK GOVERNMENT ST.
91 Years Growing With Victoria

It's the Flavour That's in Favour

FOR FREE HOME DELIVERY . . . PHONE G 4179
COAST BREWERIES LIMITED
Also Brewers of Lucky Lager, 1950 Winner, Brussels Award
This advertisement is not published or displayed by the Liquor Control Board or by the Government of British Columbia.

Home From Edmonton To Attend Wedding

SOCIAL AND PERSONAL

Mrs. Herbert B. Collins has arrived from Edmonton to attend the marriage of her son, Lieut.-Cmdr. (E) D. A. Collins, R.C.N., to Miss Betty MacMinn which takes place this evening at First United Church. Mrs. Collins is a guest of Mrs. E. G. MacMinn.

Miss Marjorie Collins, also of Edmonton, are here for the wedding and are playing at Crystal Court.

* * *

Return From Vancouver

Mrs. Massey Goulden and her daughter, Miss Gillian Goulden, returned to their home in Royal Oak, after a short visit with Mrs. Goulden's sister, Mrs. Colin Graham in Vancouver.

* * *

Out-of-Town Guests

Out-of-town guests attending the marriage of Miss Marie Goodwin to Mr. Hugh Hardcastle last evening were the latter's sister, Mr. F. E. M. Pierce Chilliwack; Mr. N. B. Cowan, Cypress Park, B.C.; Mr. D. Allan Lloyd-Jones and Mr. Jack Lockhart, both of Vancouver.

* * *

Thursday evening Miss Mary Cavin, February bride-elect, was honored when Mrs. J. J. Welcker was hostess at a miscellaneous shower at her home 3579 Ellinton Street. The pretty gifts were concealed in an imitation B.C. Electric bus. Corsages of pink rosebuds for the guest of honor, and of white carnations for her mother, were presented on arrival. The invited guests were Mrs. E. M. Cavin, Mrs. M. A. McInnes, Mrs. Fred Griffin, Mrs. James Wolfe, Mrs. Daniel McLellan, Mrs. Victor Morriss, Mrs. Frank Costello, Mrs. M. Griffin, Mrs. John McKelvie, Mrs. G. Gaudet, Mrs. W. Le Vert, Mrs. F. Bridges, Mrs. J. Griffin, Mrs. M. O'Brien and Misses Ella and Beatrice Parrish, Ann Banner, Helen de Verteuil, Mary Lewis, Rosa Lee Anderson, Rosemary McCabe, Lesli Halsall, Joyce Welcker, Eleanor Watson, Mary Martin, Phyllis Monaghan, Ruth Sullivan, Frances Priestley, Eileen Crainesou, Frances Zarnali, Patricia Lowe and Marie Longpre.

* * *

Showers for Bride-Elect

Miss Patte George entertained at a miscellaneous shower at her home, 1588 Wilson Place, Thursday evening in honor of Miss Shirley Rawlings whose marriage to Mr. Paul Ward takes place on January 27. A corsage of pink carnations and a gardenia was presented to the guest of honor and Mrs. H. J. Rawlings, the bride-elect's mother, received yellow mums. Other guests present were Mrs. W. R. George, Mrs. A. G. Angel, and Misses Rosie Sundher, Marion Gibbs, Thirell Lipsey, Gertrude Cunningham, Donna Horth, June Taylor and Eleanore Miles.

Others who have entertained for the wedding- are Miss Bea Brethour and Miss Joyce Penny when a cup and saucer shower was held at the home of the latter, East Saanich Road.

* * *

Mr. and Mrs. H. J. Decker, 2827 Graham Street, have as guests their son, Mr. R. W. Decker, of Calgary, and Miss Minnie Dunnof, Indian Head, Saskatchewan.

* * *

Mrs. E. Bent and Mrs. M. Martin entertained at their home, 3015 Cedar Hill Road, recently at a miscellaneous shower in honor of Mrs. C. Wallis, nee May White. The gifts were presented to the bride from a prettily decorated wedding well by her junior bridesmaid, Miss Patsy Pyle. A corsage of red roses was presented to the honor guest and her sister, Mrs. W. Mowat and the groom's mother, Mrs. Wallis, Sr., received corsages of carnations, and hostess Miss M. McGibbon and Miss Louise Hawthorne were convener sisters. Mrs. H. Gregson arranged the bridal table. The guests were Mrs. J. Johnstone, Mrs. West, Mrs. C. Lee, Mrs. G. Daniels, Mrs. A. Bent, Mrs. A. Taylor, Mrs. D. Joseph, Mrs. D. Pye Mrs. Horsh, Mrs. B. Wilde, Mrs. R. Holder, Mrs. B. Martin and Misses E. West, M. Stevens, E. Morris, M. McGibbon, J. Crowthers, T. McPhail and June Martin.

* * *

Miss Shirley Beattie, a January bride-to-be, was guest of honor at a miscellaneous shower given Wednesday evening by Mrs. A. Bates, Mrs. Beverley Beattie and Mrs. Robert Stewart. The party was held at the home of Mrs. Bates, 2656 Rosebery Avenue. Red roses en corsage for the bride-elect and corsages of pink carnations for her mother and the mother of the groom-elect were presented. The pretty gifts were concealed in a turquoise box trimmed in pink. The guests were Mrs. B. Beattie, Mrs. E. Compton, Mrs. L. Beattie, Mrs. B. King, Mrs. E. Martin, Mrs. E. Beattie, Mrs. R. Smith, Mrs. M. Shridrick, Mrs. R. King, Mrs. H. Smith, Mrs. D. Greet, Mrs. M. King, Mrs. J. Upex, Mrs. B. Burwash, Mrs. F. Elwood, Mrs. F. King, Mrs. B. Sparaing, Mrs. A. Cookson and Misses Betty Beattie, Eileen and Darlene Baird.

* * *

Mrs. R. D. Connelly has returned to her home in Vancouver after a visit here as the guest of Mrs. E. F. Wilson.

* * *

Mr. and Mrs. A. F. Marconi, Old West Road, were surprised when relatives and friends gathered to celebrate their 40th wedding anniversary. Mrs. Marconi was presented with an orchid corsage. Mr. and Mrs. Marroni were married in Johannesburg, South Africa, and moved to this district almost 40 years ago.

Up-Island Nurses' Association Prepares Civil Defence Plans

LADYSMITH, Jan. 19.—Despite bad traveling conditions due to snow, there was good representation from Duncan and Crofton, to the Cowichan-Newcastle Chapter meeting of the R.C. Registered Nurses' Association at Ladysmith. Miss Elisabeth Stewart, of Duncan, conducted the business session. Meeting was in St. John's Hall, with about 40 nurses present.

Mrs. Ted Brown, Ladysmith, introduced the guest speaker, Dr. D. B. Quayle, biologist in charge of the local shellfish laboratory, who spoke on the "Fertility of the Ocean." Dr. Quayle spoke of "pastural" and "grazing" areas in the ocean, which are comparable to those on land. One acre of ocean pasturage produces five and one-half tons of diatoms annually, and B.C., alone from this fertility reaps 200,000 tons of fish annually, which according to marineologists, is but the top layer.

Under new business, the question of "civil defence" preparations and the part nurses would play was discussed. It was decided to appoint a committee representative of the three areas, at the meeting which will be held at Chemainus in March.

Mrs. D. B. Quayle was appointed chairman of the nominations committee.

Mrs. John Haime, Chemainus will arrange for the next meeting when Miss Alice Wright, provincial registrar of nurses for B.C. will speak to speak.

The annual meeting of Vancouver Island District No. 1, is scheduled for May 4, at Nanaimo.

Miss Ethel Fairbank P.H.N. of Duncan, was the cake. Social courtesies for the evening were Mrs. Ted Brown and Mrs. Chris Bredenbender. Mrs. Hugh McKenzie, Mrs. Tom McAdam, Mrs. Joe Botts and Mrs. John Holland, assisted.

January Sale
• COATS
• SUITS
• DRESSES
Mitchell Cowan
THE POINT BY

LADIES' IMPORTED
• SUITS and COATS From the British Isles
• SCOTCH SWEATERS
• IMPORTED SKIRTS
ALWAYS THE BEST FOR LESS
PICCADILLY SHOPPE
The British Fashion Centre for Women
CORNER OF FORT—1411 GOVERNMENT STREET
D 7551

Grant-Fraser Wedding Party

A wedding of interest which took place at Duncan recently was that of Miss Vera E. Langhorne Fraser and Mr. Rodney C. Grant. The wedding party pictured above from left to right, back row, Sylvia Lomas, Mrs. P. R. Graham, the bride and groom and Mr. Denis Grant. Front, seated, Colleen Mayes, Gloria Lomas and Valerie Lomas.

Sooke Bride-Elect Honored At Miscellaneous Shower

Mrs. Noreen Brooks who will be married this evening at Sooke was honored Thursday evening when about 100 guests gathered at Sooke Harbor House for a miscellaneous shower. Hostesses for the telephone operator were Mrs. A. M. P. Robillard, Mrs. William J. Cash, Mrs. Stanley Tolfo, Mrs. James Aylen, Mrs. Ray Bailey, Mrs. George Pevett, Mrs. Howard Cullin, Mrs. Jack Jackson, Mrs. Nelson Cook and Miss Muriel Baker.

Miss Brooks received a corsage of deep pink pinafore and her mother, Mrs. Charles Smith and Mrs. Fred Latimeaux, mother of the groom, received yellow and white chrysanthemums.

Your gift was given to Mr. John Lavery to present to the bride and groom. Mrs. Lavery also assisted in the gift presentation. Mrs. Lavery opened the parcels which were packed with baskets of pink and white chrysanthemums and greenery. Yellow and white bells and streamers centred the table.

Friends included Mrs. Howard Kline, Mr. and Mrs. Tomlinson and Mrs. J. T. Hutter of Jordan River, Mr. Elmer Smith, Mr. Richard Smith, Mrs. Christopher Baker, Mrs. Eric Bernard, Mrs. Arthur Martin, Mrs. Ernest Downing, Mrs. John Martin, Mrs. Ralph Binning, Mrs. Frank Greig, Mrs. Bert Martin, Mrs. Lorne Bennett, Mrs. G. E. Jones, Mr. William Baker, Sr. Mrs. D. J. Dalgleish, Mrs. Robert Armstrong, Miss Phillipe Mrs. William Baker, Jr., Miss Enid Brinkerman, Mrs. B. E. Johnson, Mrs. Fred Thresher, Mrs. Reuben Hansen, Mrs. R. F. Scott, Mr. William Eddy, Mrs. J. A. Normant Baskerville, Mrs. Rex Kennedy, Mrs. Harold Parsons, Mrs. G. Dunlop, Mrs. L. W. Butler, Mrs. Edward Eve, Mrs. E. Buston, Mrs. J. J. Yoel, Mrs. John R. Myers, Mr. Marsha Michelsen, Mr. Earland Mitchelsen, Mrs. James Ferrel, Mrs. Walter Cunder, Mrs. Reuben Kirby, Mrs. Grant Souter, Mrs. Alice K. Perry, Mr. William Eddy, Mrs. J. A. Hayward, Mrs. William McClinton, Mr. Ralph Perkins, Mrs. Lyn Mac Kinnon, Mrs. Jack Emery, Mr. John Chiesella, Mr. Hlander, Jones, Mrs. Leonard Jones, Mr. Charles David, Mrs. Mr. P. L. Corman, Mrs. George Pinel, Mrs. Mary Ann Strong, Mrs. George Bhonsen, Mrs. James Duncan, Mrs. Greenald Piers, Mrs. J. J. Fernbaugh, Mrs. Frank Bowing, Miss Lois Fry, Mrs. Frank Jeannen, Mrs. Jack Wilson, Mrs. Kenneth Collins, Mrs. Harri Andrews, Mrs. Cooper Dingwall, Mrs. Robert Arrowsmart, Mrs. Arthur Lawrence and Misses Norah Wadams, Jessie Carter, Margaret Boyce, Jean Pickett, Ruth Martin and Eleanor Eve.

Vale W.I. Improves Hall Interior

The Vale W.I. Vale Women's Institute met at the home of Mrs. J. H. Hutchings, Vale Road West, Saanich, after-noon, with Mrs. E. Moules in the chair. Routine business was discussed followed with the arrangements of assembly programs.

Additions to the interior of the hall completing a 1950 project. The new cupboards, fitting for tea and linen, have and to renew the pa-[illegible]. Plans were made for future work and Mrs. J. Jones will supervise assembly to secure materials for sewing.

The first Wednesday of each month has been arranged for members to meet in the hall at 10:30 a.m. for sewing.

Names for the various departments of Institute work were: Mrs. D. McLean, home economics; Mrs. A. Hump-hrie, social welfare; Mrs. A. Fleet, citizenship; Mrs. J. Kerr, agriculture; Mrs. W. Carey, handicrafts.

In absence of the guest speaker, Mrs. Jones, spoke briefly on Junior Training work and how church members can help in this work.

Mrs. Humphries served tea. The next regular meeting will be held on the new road, will be held on January 25 at 8 p.m.

TOURISTS AND FISHING

OSLO (CP)—The Norway Fishing Industry, Northern Norway, are advised to expect hundreds of Finnish and Swedish tourist. Chartered motor-boats will take the visitors to the fishing grounds.

Be sure you get GUARANTEED SINGER REPAIRS!
Whether your sewing machine needs a simple adjustment or major repairs, be sure you get expert, reliable service — guaranteed SINGER service. Call or visit us today!
Only at SINGER SEWING CENTERS can you get
• Warranted SINGER® parts
• Guaranteed SINGER repairs
• Expert SINGER service
Reasonable prices! Written estimates in advance!
For your protection
SINGER sells and services its Sewing Machines and other products only through SINGER SEWING CENTERS, identified by the Red "S" on the window, and never through other outlets.
SINGER
SINGER SEWING CENTER
VICTORIA and DUNCAN
726 YATES Phone E 6318
621 POWELL Phone 791

Clubs and Societies

The Alliance Française the W.A. to St. Matthias-Gibbs-Parish will meet on Tuesday in the parish hall at 2:30 p.m.

Victoria Lodge No. 37 Daughters of St. George will hold a banquet in the hall 1437 Broad Street on Wednesday at 8:15 p.m. A meeting will follow.

The Junior VON will form an associate membership and all former members are asked to contact Mrs. P. A. Hassell, B 6190, if they are interested in joining.

The Past Matrons' Club of the Ladies' Orange Benevolent Association will meet at the home of Mrs. A. Edmonds, 2520 Prior Street on Tuesday evening.

The regular meeting of the Canadian Legion Ladies' Auxiliary to Dominion Command Assembly will be held in the Legion Hall on Monday, April 23. It will be held in the Broadcast Hall and Mrs. W. J. Shepherd will be guest speaker.

Tuxis P.A. of Gibbs Memorial Church will meet in the church on Friday, March 16 at the regular meeting. Sister M. Clarke and Sister L. Wright will entertain the group. The association's annual banquet will be held at Teen's Dining-room on Friday, April 27.

Ladies Auxiliary to 1st Provincial Order of Eagles Aerie No. 12 made plans for a Valentine tea on Feb. 14 and a Bi-Parlides tea on March 14 at the regular meeting Sister M. Clarke and Sister L. Wright will entertain the group. The association's annual banquet will be held at Teen's Dining-room on Friday, April 27.

Bride Has Mother's Pendant As Traditional Something Old

At a candlelit ceremony at Metropolitan United Church Friday evening, Dr. A. E. Whitehouse solemnized nuptial vows exchanged by Marie Evelyn, elder daughter of Mr. and Mrs. George E. Goodwin of this city, and the late Mrs. Goodwin, and Hugh Lindsay Sharp Hamersley, only son of Mr. and Mrs. H. P. Hamersley, also of Victoria.

White chrysanthemums made an attractive background for the ceremonial setting, which was completed by the arrangement of white tapers.

The bride was given in marriage by her father, and the bride was charming in a gown of white velvet fashioned with V-neck and standup collar, small jacket with flared back and long pointed sleeves and very full skirt with train. Her veil of lovely Limerick lace was held by a velvet Marie Antoinette coronet at one side with fresh snowdrops. Her mother's pendant of pearls centred with a peridot, was her only jewelry. To complete her costume the bride carried an arm bouquet of Talisman roses, yellow freesias and white peridot.

The bridegroom had his brother-in-law Mr. Roy Murdock as best man, and ushers were Mr. H. H. Bates and Mr. Don Simon.

The reception was held at Cub Bay Beach Hotel, where the bride's father and her aunt, Mrs. Robert Chester greeted in time green silk jersey with matching hat and corsage of deep cream roses, and Mrs. Hamersley, mother of the groom, wearing pale blue crepe with black hat trimmed with matching plume, and corsage of cybella roses, assisted the newlyweds in receiving the guests. The table covered with a lace cloth and decorated with white chrysanthemums was centred with the three-tiered cake. Mr. N. B. Cowan of Cypress Park, B.C., proposed the health of his cousin.

The couple will drive to California and into Mexico for their honeymoon. Going away the bride wore a Wedgewood blue suit with matching hat with navy blue taffeta bow, topped of hand-sewing, wool in light grey, blue and navy plaid, and corsage of Talisman roses.

Mr. and Mrs. Hamersley will make their home at 1988 Crescent Road, on their return.

Laurel Rebekah Installs Slate

LADYSMITH, Jan 18.—Mrs. Jane Branch, district deputy president, installed officers of Laurel Rebekah Lodge No. 9, I.O.O.F. at a meeting in the Eagles' Hall. She was assisted by Mrs. Rita Davidson, P.P. and a staff of past N.G.'s.

Installed as noble grand of the order, was Mrs. Florence Forrester. Others installed were: Vice-grand, Mrs. Cythia Dabb; recording secretary, Mrs. Anna Wesley; financial secretary, Mrs. Norah Duncan, treasurer, Mrs. Evelyn Easton.

Appointed officers were: Junior past N.G. Mrs. Lois Cosens, warden; Miss Doris Ryland, conductress; Mrs. Nora Knight, chaplain; Mrs. Jane Branch, R.S.N.G.; Mrs. Irene Goldnar, L.S.N.G., Mrs. Marjory Heckman, R.S.V.G.; Mrs. Frances Mackie, L.S.V.G.; Mrs. Olive Ellis, inner guard, Miss Phyllis Horgan, outside guard; Betty Akenhead, Mrs. Betty Johnson was appointed staff captain.

Mrs. Lorh Cowan was presented with a pure silver bowl by Mrs. Margaret Duncan, and Mrs. Caroline Twentyman, was presented with a veteran's pin, in recognition of twenty years' faithful and active service. Mrs. Rita Davidson made the presentation.

DARTMOOR Devon, England (CP), Postwoman Mrs. Gertrude Pearce, 50, rides 12 miles on horseback over isolated Dartmoor every day to deliver the mail.

For the WELL DRESSED YOUNG MAN
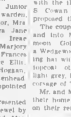
SPECIAL 27 Only BOYS' SUITS
Boys' sizes, 2 to 8, in herringbone, checks, flannel, tweed and gabardine. Reg. to 24.95. Special 2.49
SUITS
Boys' sizes, 2 to 8, in herringbone, checks, flannel, tweed and gabardine. Reg. to 19.95. Special 10.98
COATS
Sizes 2 to 10 year wool in tweed, chesterfield and gabardine. Reg. to 19.95. Special 11.98
LAST DAY
THE Scotty Shop - SALE -
TODAY IS THE LAST DAY OF OUR UP TO 50 REDUCTION SALE
1003 GOVERNMENT ST. E 5041
the STORK
'TWEEN AGE SHOP
631 FORT STREET • VICTORIA, B.C.
PHONE G 1194
"There Is No Substitute for Quality"
Munday's
Semi-Annual CLEARANCE
of Women's Fashion Shoes

Reg. 16.95 to 19.95 12.95
Reg. 14.95 to 16.95 10.95
Reg. 12.95 to 14.95 8.95
Reg. 11.95 to 15.95 6.95
Reg. 10.95 to 12.95 4.95
Reg. 14.95 to 22.95 10.95
No Exchanges — No Refunds — No Charges — No Deliveries at Sale Prices
Munday's
1203 DOUGLAS ST.

Toronto Mines and Oils

(Base Investments, Ltd.)

OILS

	Bid	Asked
Anglo-Canadian	3.65	3.80
Arnora Oil	2.60	2.65
B.A. Oil	23¾	23¾
Calmont	1.05	1.10
Dome Oil	13¾	13¾
Fargo Pete	2.05	2.10
Home	9.00	9.25
Imperial	23¾	23¾

MINES

Ashley Leaf	13¢	15¢
Asbestos Corp.	30¾	30¾
Asbestos Lander	47¢	50¢
Atlas Steels	13¾	13¾
Aumaque	3¼c	3½c
Bailey	10¢	11¢
Base Metals Mining Limited	1.00	1.05
Beaver Lodge	1.00	1.05
Bellekeno	1.80	1.90
Bevcourt	2.70	2.80
Bidgood Kirkland	1.00	1.05
Bonetal Amiantus	25¢	28¢
Bonville	1.00	1.05
Boymar Explorations	1.00	1.05
Brantford Cable	13¾	13¾
Bruck Mills "B"	10¾	10¾
Buffadison Gold	1.00	1.05
Bulolo Gold Dredging	1.00	1.05
Calder Bousquet Lake	1.00	1.05
Calgary & Edmonton	1.00	1.05
Calmont Oils	1.00	1.05
Canada Bread	1.00	1.05
Canada Iron Foundries	1.00	1.05
Canada Malting	1.00	1.05
Canada Northern Power	1.00	1.05
Canada Oil Lands	1.00	1.05
Canada Packers	1.00	1.05
Canada Vinegars	1.00	1.05
Canadian Bakeries	1.00	1.05
Canadian Breweries	1.00	1.05
Canadian Celanese	1.00	1.05
Canadian Chemical	1.00	1.05
Canadian Collieries	1.00	1.05
Canadian Cottons	1.00	1.05
Canadian Dredge & Dock	1.00	1.05
Canadian Fairbanks Morse	1.00	1.05
Canadian Food Products	1.00	1.05
Canadian Foundry	1.00	1.05
Canadian Industrial Alcohol	1.00	1.05
Canadian Locomotive	1.00	1.05
Canadian Oil Companies	1.00	1.05
Canadian Pacific Railway	1.00	1.05
Canadian Vickers	1.00	1.05
Canadian Wallpapers	1.00	1.05
Canadian Westinghouse	1.00	1.05
Canadian Wirebound	1.00	1.05
Canadian Woollens	1.00	1.05
Canadian Wrappers	1.00	1.05
Canadian Wrappers "A"	1.00	1.05
Canadian Wrappers "B"	1.00	1.05
Canadian Wrappers "C"	1.00	1.05
Canadian Wrappers "D"	1.00	1.05
Canadian Wrappers "E"	1.00	1.05
Canadian Wrappers "F"	1.00	1.05
Canadian Wrappers "G"	1.00	1.05
Canadian Wrappers "H"	1.00	1.05
Canadian Wrappers "I"	1.00	1.05
Canadian Wrappers "J"	1.00	1.05
Canadian Wrappers "K"	1.00	1.05
Canadian Wrappers "L"	1.00	1.05
Canadian Wrappers "M"	1.00	1.05
Canadian Wrappers "N"	1.00	1.05
Canadian Wrappers "O"	1.00	1.05
Canadian Wrappers "P"	1.00	1.05
Canadian Wrappers "Q"	1.00	1.05
Canadian Wrappers "R"	1.00	1.05
Canadian Wrappers "S"	1.00	1.05
Canadian Wrappers "T"	1.00	1.05
Canadian Wrappers "U"	1.00	1.05
Canadian Wrappers "V"	1.00	1.05
Canadian Wrappers "W"	1.00	1.05
Canadian Wrappers "X"	1.00	1.05
Canadian Wrappers "Y"	1.00	1.05
Canadian Wrappers "Z"	1.00	1.05

Toronto Industrials

(A. E. Ames & Co.)

	Bid	Asked
Abitibi P. & P.	37¾	38
Abitibi P. & P. pfd.	97	98
Acadia Atlantic	20¾	20¾
Acadia Uranium	100¢	102¢
Advocate	100¢	102¢
Agnew Surpass	1.00	1.05
Aluminium	10¾	10¾
Aluminium Preferred	10¾	10¾
Anglo-Huronian	10¾	10¾
Anglo-Newfoundland	10¾	10¾
Argus Corp.	10¾	10¾
Argus Corp. pfd.	10¾	10¾
Asbestos Corp.	10¾	10¾
Asbestos Corp. pfd.	10¾	10¾
Associated Oil	10¾	10¾
Atlas Steels	10¾	10¾
Bank of Montreal	10¾	10¾
Bank of Nova Scotia	10¾	10¾
Bathurst Power "B"	10¾	10¾
Bell Telephone	10¾	10¾
Bibis Yukon	10¾	10¾
Bowater's Nfld. pfd.	10¾	10¾
Bowater's Nfld. pfd. "A"	10¾	10¾
Brazilian Traction	10¾	10¾
B.C. Elec. pfd.	10¾	10¾
B.C. Elec. pfd. new	10¾	10¾
B.C. Elec. pfd. new 4%	10¾	10¾
B.C. Power Products	10¾	10¾
B.C. Power "A"	10¾	10¾
B.C. Power "B"	10¾	10¾
B.C. Power pfd.	10¾	10¾
Brewis Red Lake	10¾	10¾
Building Products	10¾	10¾
Building Products pfd.	10¾	10¾
Burns & Co. "A"	10¾	10¾
Burns & Co. "B"	10¾	10¾
Calgary & Edmonton	10¾	10¾
Calgary Power	10¾	10¾
Calgary Power pfd.	10¾	10¾
Canada Bread	10¾	10¾
Canada Bread pfd.	10¾	10¾
Canada Cement Corp. com.	10¾	10¾
Canada Cement Corp. 1st pfd.	10¾	10¾
Canada Cement Corp. 2nd pfd.	10¾	10¾
Canada Iron	10¾	10¾
Canada Malting	10¾	10¾
Canada Northern Power	10¾	10¾
Canada Packers "A"	10¾	10¾
Canada Packers "B"	10¾	10¾
Canada Steamships	10¾	10¾
Canada Steamships "A" pfd.	10¾	10¾
Canada Steamships "B" pfd.	10¾	10¾
Canada Wire & Cable "A"	10¾	10¾
Canada Wire & Cable "B"	10¾	10¾
Canadian Bakeries	10¾	10¾
Canadian Breweries	10¾	10¾
Canadian Canners	10¾	10¾
Canadian Celanese	10¾	10¾
Canadian Celanese pfd.	10¾	10¾
Canadian Chemical pfd.	10¾	10¾
Canadian Collieries	10¾	10¾
Canadian Cottons	10¾	10¾
Canadian Cottons pfd.	10¾	10¾
Canadian Dredge & Dock	10¾	10¾
Canadian Fairbanks Morse	10¾	10¾
Canadian Food Products	10¾	10¾
Canadian Foundry	10¾	10¾
Canadian Industrial Alcohol	10¾	10¾
Canadian Locomotive	10¾	10¾
Canadian Oil Companies	10¾	10¾
Canadian Pacific Railway	10¾	10¾
Canadian Vickers	10¾	10¾
Canadian Wallpapers	10¾	10¾
Canadian Westinghouse	10¾	10¾
Canadian Wirebound	10¾	10¾
Canadian Woollens	10¾	10¾
Canadian Wrappers	10¾	10¾
Canadian Wrappers "A"	10¾	10¾
Canadian Wrappers "B"	10¾	10¾
Canadian Wrappers "C"	10¾	10¾
Canadian Wrappers "D"	10¾	10¾
Canadian Wrappers "E"	10¾	10¾
Canadian Wrappers "F"	10¾	10¾
Canadian Wrappers "G"	10¾	10¾
Canadian Wrappers "H"	10¾	10¾
Canadian Wrappers "I"	10¾	10¾
Canadian Wrappers "J"	10¾	10¾
Canadian Wrappers "K"	10¾	10¾
Canadian Wrappers "L"	10¾	10¾
Canadian Wrappers "M"	10¾	10¾
Canadian Wrappers "N"	10¾	10¾
Canadian Wrappers "O"	10¾	10¾
Canadian Wrappers "P"	10¾	10¾
Canadian Wrappers "Q"	10¾	10¾
Canadian Wrappers "R"	10¾	10¾
Canadian Wrappers "S"	10¾	10¾
Canadian Wrappers "T"	10¾	10¾
Canadian Wrappers "U"	10¾	10¾
Canadian Wrappers "V"	10¾	10¾
Canadian Wrappers "W"	10¾	10¾
Canadian Wrappers "X"	10¾	10¾
Canadian Wrappers "Y"	10¾	10¾
Canadian Wrappers "Z"	10¾	10¾

Montreal Industrials

	Bid	Asked
C.P.R.	37¾	38
Abitibi Pow.	37¾	38
Abitibi P. & P.	37¾	38
Abitibi P. & P. pfd.	97	98
Acadia Atlantic "A"	20¾	20¾
Algoma Steel	10¾	10¾
Aluminium Ltd.	10¾	10¾
American Cyan.	10¾	10¾
Anthony	10¾	10¾
Asbestos	10¾	10¾
Bank of Montreal	10¾	10¾
Bank of Nova Scotia	10¾	10¾
Bell Telephone	10¾	10¾
Brazilian	10¾	10¾
Breweries	10¾	10¾
Brewis Red Lake	10¾	10¾
Building Products	10¾	10¾
Burns & Co.	10¾	10¾
Calgary & Edmonton	10¾	10¾
Canada Bread	10¾	10¾
Canada Cement	10¾	10¾
Canada Iron	10¾	10¾
Canada Malting	10¾	10¾
Canada Packers	10¾	10¾
Canada Steamships	10¾	10¾
Canadian Bakeries	10¾	10¾
Canadian Breweries	10¾	10¾
Canadian Canners	10¾	10¾
Canadian Celanese	10¾	10¾
Canadian Chemical	10¾	10¾
Canadian Collieries	10¾	10¾
Canadian Cottons	10¾	10¾
Canadian Dredge & Dock	10¾	10¾
Canadian Fairbanks Morse	10¾	10¾
Canadian Food Products	10¾	10¾
Canadian Foundry	10¾	10¾
Canadian Industrial Alcohol	10¾	10¾
Canadian Locomotive	10¾	10¾
Canadian Oil Companies	10¾	10¾
Canadian Pacific Railway	10¾	10¾
Canadian Vickers	10¾	10¾
Canadian Wallpapers	10¾	10¾
Canadian Westinghouse	10¾	10¾
Canadian Wirebound	10¾	10¾
Canadian Woollens	10¾	10¾
Canadian Wrappers	10¾	10¾
Canadian Wrappers "A"	10¾	10¾
Canadian Wrappers "B"	10¾	10¾
Canadian Wrappers "C"	10¾	10¾
Canadian Wrappers "D"	10¾	10¾
Canadian Wrappers "E"	10¾	10¾
Canadian Wrappers "F"	10¾	10¾
Canadian Wrappers "G"	10¾	10¾
Canadian Wrappers "H"	10¾	10¾
Canadian Wrappers "I"	10¾	10¾
Canadian Wrappers "J"	10¾	10¾
Canadian Wrappers "K"	10¾	10¾
Canadian Wrappers "L"	10¾	10¾
Canadian Wrappers "M"	10¾	10¾
Canadian Wrappers "N"	10¾	10¾
Canadian Wrappers "O"	10¾	10¾
Canadian Wrappers "P"	10¾	10¾
Canadian Wrappers "Q"	10¾	10¾
Canadian Wrappers "R"	10¾	10¾
Canadian Wrappers "S"	10¾	10¾
Canadian Wrappers "T"	10¾	10¾
Canadian Wrappers "U"	10¾	10¾
Canadian Wrappers "V"	10¾	10¾
Canadian Wrappers "W"	10¾	10¾
Canadian Wrappers "X"	10¾	10¾
Canadian Wrappers "Y"	10¾	10¾
Canadian Wrappers "Z"	10¾	10¾

Egg Market

To Producer:

Grade "A" Large	42
Grade "A" Medium	40
Grade "A" Pullets	38
Grade "B"	33

Wholesale:

Grade "A" Large	48-52
Grade "A" Medium	47-50
Grade "A" Pullets	46-48
Grade "B"	39

Closing Averages

(B. A. Bunbury Ltd.)

DOW JONES

Thirty Industrials, 346.76, off .53.

Twenty railroads, 83.81, up .82.

Fifteen utilities, 42.40, up .56.

Sixty-five stocks, 82.86, off .08.

Volume, 1,160,000 shares.

(James Richardson & Sons)

MONTREAL

Industrials, 213.7, off 1.4.

Utilities, 88.6, off .3.

Golds, 67.7, up 1.1.

Papers, 106.78, off 2.35.

Sales, 696,000.

TORONTO

Industrials, 210.37, up .52.

Golds, 97.97, up 1.97.

Base metals, 179.35, up 2.32

Western oils, 88.74, up 1.15.

Sales, 2,620,000.

Vancouver Listed

(Base Investments, Ltd.)

OILS

	Bid	Asked
Allied Oil	3.65	3.80
Anaconda Oil	2.60	2.65
Arnora Oil	23¾	23¾
Atlantic Oil	1.05	1.10
B.A. Oil Corporation	13¾	13¾
Calmont	2.05	2.10
Dome Oil	9.00	9.25
Central Leduc	23¾	23¾
Fargo Pete	1.00	1.05
Home	1.00	1.05
Imperial	1.00	1.05
Continental Oil	1.00	1.05
Federated Petroleum	1.00	1.05
Federated Petroleum pfd.	1.00	1.05
Federated Petroleum "A"	1.00	1.05
Mangal Oil	1.00	1.05
Mid-Continental Barrie	1.00	1.05
McDonald Basin	1.00	1.05
McDonald Basin	1.00	1.05
Oil Co.	1.00	1.05
Okalta	1.00	1.05
Okalta Petroleum	1.00	1.05
Pacific	1.00	1.05
Pacific Leaseholds	1.00	1.05
Rave Central	1.00	1.05
Royalite	1.00	1.05
Royalite pfd.	1.00	1.05
Sapphire Petroleum	1.00	1.05
Spooner Oils	1.00	1.05
Spooner Oils pfd.	1.00	1.05
Sterling Petroleum	1.00	1.05
Sterling Petroleum pfd.	1.00	1.05
Sterling Petroleum "A"	1.00	1.05
Sterling Petroleum "B"	1.00	1.05
Sterling Petroleum "C"	1.00	1.05
Sterling Petroleum "D"	1.00	1.05
Sterling Petroleum "E"	1.00	1.05
Sterling Petroleum "F"	1.00	1.05
Sterling Petroleum "G"	1.00	1.05
Sterling Petroleum "H"	1.00	1.05
Sterling Petroleum "I"	1.00	1.05
Sterling Petroleum "J"	1.00	1.05
Sterling Petroleum "K"	1.00	1.05
Sterling Petroleum "L"	1.00	1.05
Sterling Petroleum "M"	1.00	1.05
Sterling Petroleum "N"	1.00	1.05
Sterling Petroleum "O"	1.00	1.05
Sterling Petroleum "P"	1.00	1.05
Sterling Petroleum "Q"	1.00	1.05
Sterling Petroleum "R"	1.00	1.05
Sterling Petroleum "S"	1.00	1.05
Sterling Petroleum "T"	1.00	1.05
Sterling Petroleum "U"	1.00	1.05
Sterling Petroleum "V"	1.00	1.05
Sterling Petroleum "W"	1.00	1.05
Sterling Petroleum "X"	1.00	1.05
Sterling Petroleum "Y"	1.00	1.05
Sterling Petroleum "Z"	1.00	1.05

MINES

	Bid	Asked
Aumaque Standard	3¼c	3½c
Bailey	10¢	11¢
B.M.S. (1939)	3¼c	3½c
Base Metals Mining	1.00	1.05
Bidgood Gold	2.00	2.05
Chapais	87¢	90¢
Consolidated	1.00	1.05
Dickenson	1.00	1.05
Heath Steele	1.00	1.05
Hollinger C. & C.	1.00	1.05
Island Mountain	1.00	1.05
Jason Lake	1.00	1.05
Kerr Addison	1.00	1.05
Pend Oreille	8.00	9.00
Pickle Crow	1.00	1.05
Pioneer	1.00	1.05
Pioneer Copper	97	98½
Red Crest Gold	1.00	1.05
Reno Mitchell	4.00	4.50
Sheep Creek	1.00	1.05
Silbak Premier	1.00	1.05
Silver Standard	1.00	1.05
Surf Inlet	1.00	1.05
Tulsequah	1.00	1.05
Twin Buttes	1.00	1.05
Western Exploration	1.00	1.05
Yukon Gold	1.00	1.05

INDUSTRIALS

Alberta Pacific	1.00	1.05
B.C. Electric pfd. "A"	1.00	1.05
Burrard Dry Dock "A"	5.50	6.00
Burrard Dry Dock "B"	5.50	6.00
Canadian West Lumber	7.00	7.25
Coast Mills	31.00	32.00
Fleetwood	1.00	1.05
Interior Breweries	1.00	1.05
Lumber & Shingle	1.00	1.05
Pacific Mills	1.00	1.05
Vancouver Breweries	1.00	1.05
Vancouver Plywood	1.00	1.05
Weldwood	1.00	1.05
Western Plywood	1.00	1.05

Vancouver Unlisted

(Base Investments, Ltd.)

MINES

	Bid	Asked
Big Bell	1.00	1.05
Big Bell Silver	1.00	1.05
Bralorne Consol.	1.00	1.05
Bralorne	1.00	1.05
Cariboo Gold	1.00	1.05
Carlson Gulches (New)	1.00	1.05
Cassiar	1.00	1.05
Central Amerindian	.01	.02
Dudley Shoestring	1.00	1.05
Eagle Gold	1.00	1.05
Hedley Gold	1.00	1.05
Home Gold	1.00	1.05
Island Mountain	1.00	1.05
Jason Lake	1.00	1.05
Kerr Addison	1.00	1.05
Lake Shore	1.00	1.05
Lorado	1.00	1.05
Mandy	1.00	1.05
Marcus Gold	1.00	1.05
Mercury	1.00	1.05
Mosher	1.00	1.05
Mount Skukum	1.00	1.05
Nickel Plate	1.00	1.05
Pacific Nickel	1.00	1.05
Pioneer Gold	1.00	1.05
Premier Gold	1.00	1.05
Reno Gold	1.00	1.05
Reno Mitchell	1.00	1.05
Sheep Creek	1.00	1.05
Silbak Premier	1.00	1.05
Silver Standard	1.00	1.05
Surf Inlet	1.00	1.05
Tulsequah	1.00	1.05
Twin Buttes	1.00	1.05
Western Exploration	1.00	1.05
Yukon Gold	1.00	1.05

INDUSTRIALS

Alberta Pacific	1.00	1.05
B.C. Electric pfd. "A"	1.00	1.05
Burrard Dry Dock "A"	5.50	6.00
Burrard Dry Dock "B"	5.50	6.00
Canadian West Lumber	7.00	7.25
Coast Mills	31.00	32.00
Fleetwood	1.00	1.05
Interior Breweries	1.00	1.05
Lumber & Shingle	1.00	1.05
Pacific Mills	1.00	1.05
Vancouver Breweries	1.00	1.05
Vancouver Plywood	1.00	1.05
Weldwood	1.00	1.05
Western Plywood	1.00	1.05

Canadian Preferreds

(T. H. Barrow & Co.)

	Bid	Asked
Abitibi 1st pfd.	97	98
Abitibi 2nd pfd.	97	98
Acadia Atlantic pfd.	97	98
Acadia Uranium pfd.	97	98
Advocate pfd.	97	98
Agnew Surpass pfd.	97	98
Aluminium pfd.	97	98
Anglo-Huronian pfd.	97	98
Anglo-Newfoundland pfd.	97	98
Argus Corp. pfd.	97	98
Asbestos Corp. pfd.	97	98
Associated Oil pfd.	97	98
Atlas Steels pfd.	97	98
Bank of Montreal pfd.	97	98
Bank of Nova Scotia pfd.	97	98
Bell Telephone pfd.	97	98
Bibis Yukon pfd.	97	98
Bowater's Nfld. pfd.	97	98
Bowater's Nfld. pfd. "A"	97	98
Brazilian Traction pfd.	97	98
B.C. Elec. pfd.	97	98
B.C. Elec. pfd. new	97	98
B.C. Elec. pfd. new 4%	97	98
B.C. Power Products pfd.	97	98
B.C. Power "A" pfd.	97	98
B.C. Power "B" pfd.	97	98
B.C. Power pfd.	97	98
Brewis Red Lake pfd.	97	98
Building Products pfd.	97	98
Burns & Co. "A" pfd.	97	98
Burns & Co. "B" pfd.	97	98
Calgary & Edmonton pfd.	97	98
Calgary Power pfd.	97	98
Canada Bread pfd.	97	98
Canada Cement Corp. com. pfd.	97	98
Canada Cement Corp. 1st pfd.	97	98
Canada Cement Corp. 2nd pfd.	97	98
Canada Iron pfd.	97	98
Canada Malting pfd.	97	98
Canada Northern Power pfd.	97	98
Canada Packers "A" pfd.	97	98
Canada Packers "B" pfd.	97	98
Canada Steamships pfd.	97	98
Canada Steamships "A" pfd.	97	98
Canada Steamships "B" pfd.	97	98
Canada Wire & Cable "A" pfd.	97	98
Canada Wire & Cable "B" pfd.	97	98
Canadian Bakeries pfd.	97	98
Canadian Breweries pfd.	97	98
Canadian Canners pfd.	97	98
Canadian Celanese pfd.	97	98
Canadian Chemical pfd.	97	98
Canadian Collieries pfd.	97	98
Canadian Cottons pfd.	97	98
Canadian Dredge & Dock pfd.	97	98
Canadian Fairbanks Morse pfd.	97	98
Canadian Food Products pfd.	97	98
Canadian Foundry pfd.	97	98
Canadian Industrial Alcohol pfd.	97	98
Canadian Locomotive pfd.	97	98
Canadian Oil Companies pfd.	97	98
Canadian Pacific Railway pfd.	97	98
Canadian Vickers pfd.	97	98
Canadian Wallpapers pfd.	97	98
Canadian Westinghouse pfd.	97	98
Canadian Wirebound pfd.	97	98
Canadian Woollens pfd.	97	98
Canadian Wrappers pfd.	97	98
Canadian Wrappers "A" pfd.	97	98
Canadian Wrappers "B" pfd.	97	98
Canadian Wrappers "C" pfd.	97	98
Canadian Wrappers "D" pfd.	97	98
Canadian Wrappers "E" pfd.	97	98
Canadian Wrappers "F" pfd.	97	98
Canadian Wrappers "G" pfd.	97	98
Canadian Wrappers "H" pfd.	97	98
Canadian Wrappers "I" pfd.	97	98
Canadian Wrappers "J" pfd.	97	98
Canadian Wrappers "K" pfd.	97	98
Canadian Wrappers "L" pfd.	97	98
Canadian Wrappers "M" pfd.	97	98
Canadian Wrappers "N" pfd.	97	98
Canadian Wrappers "O" pfd.	97	98
Canadian Wrappers "P" pfd.	97	98
Canadian Wrappers "Q" pfd.	97	98
Canadian Wrappers "R" pfd.	97	98
Canadian Wrappers "S" pfd.	97	98
Canadian Wrappers "T" pfd.	97	98
Canadian Wrappers "U" pfd.	97	98
Canadian Wrappers "V" pfd.	97	98
Canadian Wrappers "W" pfd.	97	98
Canadian Wrappers "X" pfd.	97	98
Canadian Wrappers "Y" pfd.	97	98
Canadian Wrappers "Z" pfd.	97	98

BOND MARKET

MONTREAL, Jan. 19 (CP).—Trading remained quiet on the bond market today and prices for the most part were unchanged. However, C.P.R.'s in the corporations saw fairly active trading at 114 bid.

New York Exchange

(B. A. Bunbury Ltd.)

	Close	Net Change
Allied Chemicals	44¾	
American Can	66¼	
American Tobacco	66¼	
American Tel. & Tel.	154¾	
American Woolen	25¾	
Anaconda Copper	40¾	
Armour & Co.	8¾	
Beth. Steel	32¾	
Can. Pac. Ry.	25¾	
Chrysler Corp.	70¾	
Columbian Carbon	66¾	
Comm. Solv.	29¾	
Consol. Edison	25¾	
Cons. Oil	9¾	
Curtiss-Wright	5¾	
Douglas Aircraft	44¾	
Du Pont	171¾	
Eastman Kodak	37¾	
Electric Boat	13¾	
Ford Motor Co.	47¾	
General Electric	40¾	
General Foods	36¾	
General Motors	52¾	
Goodrich (B.F.)	46¾	
Goodyear Tire & Rubber	36¾	
Gulf Oil	78¾	
Homestake Mining	34¾	
Int. Harvester	30¾	
Int. Nickel	36¾	
Int. Paper	69¾	
Johns-Manville	57¾	
Kennecott Copper	70¾	
Lehigh Valley R.R.	5¾	
Loew's Inc.	14¾	
Montgomery Ward	49¾	
National Biscuit	25¾	
National Dairy Products	28¾	
National Distillers	25¾	
National Lead	70¾	
New York Central	15¾	
North American Aviation	15¾	
Northern Pacific	15¾	
Packard Motor Car	4¾	
Pan American Airways	10¾	
Penney (J.C.)	59¾	
Pennsylvania R.R.	17¾	
Phillips Petroleum	49¾	
Pullman Co.	36¾	
Radio Corp.	14¾	
Republic Steel	36¾	
Sears Roebuck	39¾	
Shell Union Oil	25¾	
Simmons Co.	29¾	
Socony Vacuum	15¾	
Southern Pacific	39¾	
Standard Brands	14¾	
Standard Oil (Calif.)	70¾	
Standard Oil (Ind.)	70¾	
Standard Oil (N.J.)	70¾	
Studebaker	25¾	
Sun Oil	70¾	
Texas Corp.	70¾	
Texas Gulf Sulphur	25¾	
Timken Roller	70¾	
Union Carbide	70¾	
Union Oil	25¾	
United Aircraft	70¾	
United Corp.	70¾	
U.S. Rubber	70¾	
U.S. Steel	70¾	
Westinghouse Electric	70¾	
Woolworth	70¾	

Unlisted Toronto Mines

(Carlile & McCarthy, Ltd.)

	Bid	Asked
August Rouyn	10¢	12¢
Base Metals	1.00	1.05
Bralorne	1.00	1.05
Bridge River	1.00	1.05
Cariboo Gold	1.00	1.05
Cassiar	1.00	1.05
Central Patricia	1.00	1.05
Chibougamau	1.00	1.05
Consolidated	1.00	1.05
Dickenson	1.00	1.05
Eagle Gold	1.00	1.05
Hedley Gold	1.00	1.05
Heath Steele	1.00	1.05
Home Gold	1.00	1.05
Island Mountain	1.00	1.05
Jason Lake	1.00	1.05
Kerr Addison	1.00	1.05
Lake Shore	1.00	1.05
Lorado	1.00	1.05
Mandy	1.00	1.05
Marcus Gold	1.00	1.05
Mercury	1.00	1.05
Mosher	1.00	1.05
Mount Skukum	1.00	1.05
Nickel Plate	1.00	1.05
Pacific Nickel	1.00	1.05
Pioneer Gold	1.00	1.05
Premier Gold	1.00	1.05
Reno Gold	1.00	1.05
Reno Mitchell	1.00	1.05
Sheep Creek	1.00	1.05
Silbak Premier	1.00	1.05
Silver Standard	1.00	1.05
Surf Inlet	1.00	1.05
Tulsequah	1.00	1.05
Twin Buttes	1.00	1.05
Western Exploration	1.00	1.05
Yukon Gold	1.00	1.05

Grain Prices

WINNIPEG

(B. A. Bunbury Ltd.)

	Open	High	Low	Close	Prev. Close
Oats—					
May	85¾	86¼	85¼	86¼	85¾
July	84¾	85¼	84¼	85¼	84¾
Oct.	84¾	85¼	84¼	85¼	84¾
Barley—					
May	143¾	144¾	143¾	144¾	143¾
July	144¾	145¾	144¾	145¾	144¾
Oct.	145¾	146¾	145¾	146¾	145¾

CASH GRAIN

Oats—	
No. 2 C.W.	85¼
Barley	
No. 3 C.W.	144¾
Rye	
No. 2 C.W.	146¾
Flax	
No. 1 C.W.	280¾

CHICAGO

(B. A. Bunbury Ltd.)

	Open	High	Low	Close	Prev. Close
Wheat—					
May	191¾	192¾	191¾	192¾	191¾
July	184¾	185¾	184¾	185¾	184¾
Sept.	178¾	179¾	178¾	179¾	178¾
Corn—					
May	134¾	135¼	134¾	135¼	134¾
July	135¾	136¼	135¾	136¼	135¾
Sept.	136

Zanuck Plans Film About Lady Pirate

HEARD IN HOLLYWOOD

By LOUELLA O. PARSONS

HOLLYWOOD, Jan. 19 (1951)—Romance, Cheryl Walker believes, one idea and that's in making "The Life of Rum Colombo."

Alda, Novak's greatest idol

Alda, who has a matinee following that is beyond the wildest dreams, has been buddying with Laurel Films in New York about clearing the rights of Colombo's life.

Rum, who was so likeable, died in an untimely accident about 18 years ago when a pistol in the hands of a friend went off accidentally. for years his mother was never told of Rum' death and his brothers and sisters were letters supposedly from her adored son.

• • •

MEMORY STREET

When I was in Chicago a week ago, I drove past the old Essanay Studios on Argyle Street. It is now being revised to an independent producer

I telephoned George K. Spoor, former head of Essanay, who still lives on Argyle Street, and he told me that Gloria Swanson always telephones him when she comes through Chicago.

What memories that old street must have. The house where Wallace Beery once lived, close to the studio; the apartment which housed Francis X. Bushman, his wife and five children.

Mr. Spoor, now close to 80 years old, asked me why I didn't go into the studio. Somehow I couldn't do it. It didn't seem like the place where I worked so many years ago.

• • •

PLANS COMEDY

Hugo Haas, who made "Pick Up" at a cost of $85 000 and just finished "The Bridge" at a cost of $60 000, is already considering his next movie.

This time he'll do a comedy. "The Man Next Door." Haas, who always stars in his own pictures, has certainly himself thus far. Beverly Nichols, blonde beauty, has been in his other two pictures which are heavily dramatic, but she may not e in "The Man Next Door." Which is not exactly her cup of tea.

• • •

ONE IDEA

Bob Alda, who sounded get work in Hollywood a year ago, has recently been offered any number of pictures—but he's only interested in

Amusements

ON THE SCREEN

Atlas—"Our Very Own," at 1:00, 3:51, 6:37, 9:28 plus, "Prisoners in Petticoats"

Capitol—"Branded," at 1:00, 2:58, 8:16, 7:24, 9:32

Dominion—"Breakthrough," at 1:00, 2:07, 5:14, 7:20, 9:30

Fox—"Francis."

Oak Bay—"Destination Moon," in Technicolor.

Odeon—"Frenchie," at 1:17, 3:22, 5:27, 7:32, 9:40.

Plaza—"Chain Gang," plus "Hi-Jacked."

Royal—"King Solomon's Mines," at 1:14, 3:19, 5:23, 7:26, 9:33.

Preventing Acidosis

By DR. J. B. WARREN

Whole the blood never really becomes acid (this would mean death) it may lose some of its alkali and so approach an acid condition. This often occurs when the individual is trying to lose weight. This condition is called acidosis—low blood pressure, flushed cheeks, tiredness or weakness and acid odor on breath are symptoms.

To prevent acidosis, or overcome it, baking soda, soda, mints or the eating of more alkaline foods will keep blood and tissues in alkaline condition. Alkaline foods are milk and other dairy products, fruits (except plums, prunes, cranberries and rhubarb).

(Consolidated Feature Features, Inc.)

• • •

The minimum width of the Suez Canal is 196 feet 30 inches.

Salt Spring Island FERRY SERVICE

WINTER SCHEDULE
EFFECTIVE DECEMBER 1st

Daily Service

Leave Fulford	Arrive Swartz Bay
8:30 A.M.	9:15 A.M.
10:00 A.M.	11:00 A.M.
2:00 P.M.	2:50 P.M.
4:00 P.M.	4:50 P.M.

Gulf Islands Ferry Co (1951) Ltd.

PHONE GANGES 52

AT THE CLUB

Sir Cocoa

$1.00 ADMISSION

BIGGEST ENTERTAINMENT VALUE IN THE CITY

For Reservations Phone E 9221

HE'S TOUGH! SHE'S TAMELESS!
Joel McCREA Shelley WINTERS
Frenchie Technicolor
ODEON Feature at 1:17, 3:22, 5:27, 7:32, 9:40

FIGHTING REPORTER EXPOSES TERRORS OF
CHAIN GANG
PLAZA
TODAY
JEN DAVIS MARJORIE JONES
HEY KIDS!
ROBIN HOOD CLUB SATURDAY MORNING, 10:00
"HOP ALONG CASSIDY" FEATURE CARTOONS — SERIAL — PRIZES

Dinner at
DON MEE'S CHOP SUEY RESTAURANT
A VARIETY OF DISHES TO SUIT YOUR WISHES
Tempting and Flavorful Tastefully Served
WHEN ORDERING, ASK OUR WAITERS FOR SUGGESTIONS
UPSTAIRS, 538 FISGARD STREET — Phone E 1032
(Just Below Government Street)

Brief Prepared

Navy Officers See Faults In Tri-Service Colleges

Complete disentanglement with operations of the Canadian Services Colleges has been expressed by members of the Naval Officers Association of Canada, Victoria branch. One college is at Royal Roads, the other at Kingston, Ont.)

Members of the organization believe the tri-service colleges fail down because "The colleges are not sufficient career officers for the three forces . . . add a serious shortage of officers is developing.

"Establishment of a separate naval college, operated in conjunction with other naval establishments and co-ordinated with training ships, would produce results which would warrant its cost, and would provide properly trained naval officers," a report added.

"There is a need for a high academic standing to be maintained and co-related with professional naval training. The present system appears to be lagged in, and in competition with, university training

"Faults of the present system can be assessed now and do not need to wait for the passage of time

TRADITION LACKING

"At the colleges the atmosphere lacks tradition, example and environment of any one service

"Tri-service training of the future officer personnel of the three services can be more appropriately

college level, upon completion of professional training."

A brief in which this and other matters are contained is to be sent to the Minister of National Defence and other Government authorities

The naval officers' association is also asking that:

Immediate steps be taken to initiate a program of compulsory military training throughout the country.

A WRCNS Reserve be formed, with key personnel to be taken on full active service immediately.

Naval training divisions be constructed at Charlottetown, P.E.I. and at Regina, Sask.

Minister Sees Hope Of Ferry Continuing

MARINE AND TRAVEL NEWS—

There is a faint hope the Mill Bay-Brentwood ferry service will be continued.

The possibility was brought up yesterday at an Empress Hotel meeting of Chamber of Commerce directors where Mr. Cowan suggested the municipal Minister of Public Works E. C. Carson commend Mac Ferries Ltd., operators of the ferry, might boat their fares.

The present contract will expire at the end of this month.

City Not on Matson Route

The Chamber of Commerce has apparently been misled.

On January 6 the organization reported Victoria was to become a port of call for the Matson Navigation Company.

In reply to a request for additional information, the Matson Navigation Company sent the following report to The Daily Colonist:

"The Matson Line would be delighted to call at Victoria if cargo is offered. The Ss. Ventura sailed there recently for 800 000 feet of lumber, but no other calls are scheduled for the future. If the line could be assured of . . . 600 tons of general cargo a month out of Victoria, your port would be on our schedule.

Guns to Fire Seaward

Heavy anti-aircraft gunnery practice will be carried out from Albert Head on January 23, 24, 25 and 26 between 10 a.m. and noon, and between 1:30 and 4 p.m. Practice will be conducted seaward in an arc between Race Rocks and Brotchie Ledge, and the danger radius will be 12 000 yards.

Light anti-aircraft gunnery practice will be carried out from Macaulay Point on January 22, 25, 26 and 31, and February 1 and 2 between 10 a.m. and 11:45 a.m. and 1:30 and 4 p.m. Practice will be conducted seaward in an arc between Race Rocks and Brotchie Ledge, and the danger radius will be 12 000 yards.

Mariners are also advised to navigate with caution during recognition signal No. 4 smoke and wharf, Vancouver harbor.

Ship Stabilizers Hailed

Following the success of the Denny-Brown stabilizing fins—designed to reduce ship rolling—future passenger ships ordered by the P. & O. Line will be fitted with the new device to ensure increased comfort to passengers.

This announcement came after successful confession of the trip from the Pss. East of P. & O.'s newest liner, the 24 000-ton Chusan, first of a 20 ship to be fitted with the fins, and by far the largest ship to use them.

• • •

PAVOR FERRY

The Saanich Peninsula Branch of the Canadian Legion has written Hon. E. C. Carson, Provincial Minister of Public Works, asking continuation of the Mill Bay ferry service.

• • •

IN ARGENTIA

The secretary-treasurer of the

The Daily Cross-Word Puzzle

ACROSS

1. Bellerb. dvd.
4. Vanished
11. S.W. dangers (from U.S.)
12. U.S. President
13. Fabulous governor, (abbr.)
15. Old Testament turn of phrase
16. Ere
17. Group of Greenland Eskimos
19. Pigeons
21. Bullets of New Mexico
23. Wash
24. Worlds
27. Tripartite deity
28. Sea eagle
31. Kind of tree
32. Ancient Sun god
33. Ballroom dance
34. Move (abbr.)
35. Ride a surf
36. Abnormal growth
37. Colony of Empire
38. Ray
39. Tuberculosis
40. Grimace upward, as in prayer
41. Written agreement
42. Tin
43. Fish dwelling
44. Pronoun for self
45. Cotton-bird
46. To pinch (not in kind)
47. Direct

DOWN

1. Gather, Winter
2. An 11 grands
3. Transgression
4. Transgressor
5. Growing out
6. Ay
7. Greatest fur bearer
8. Rendezvous
9. Quarrels like
10. Ship's bell
11. Beef cut
12. Cupcakes
13. One who sails
14. Superscribe
15. Ancient naval
18. Executed,
20. Mountain
22. Ancient Persian
24. Ancient Persian
25. Ancient Persian
26. Ancient Persian
27. Ancient Persian
28. Ancient Persian
29. Ancient Persian
30. Ancient Persian
31. Ancient Persian
32. Ancient Persian
33. Ancient Persian
34. Ancient Persian
35. Ancient Persian
36. Ancient Persian
37. Ancient Persian
38. Ancient Persian
39. Ancient Persian
40. Ancient Persian
41. Ancient Persian
42. Ancient Persian
43. Ancient Persian
44. Ancient Persian
45. Ancient Persian
46. Ancient Persian
47. Ancient Persian

ANSWER TO YESTERDAY'S PUZZLE

Uncle Wiggily Story

By Howard Garis

TEACHER'S PICTURE

After Mr. Coke, the rat-gentleman janitor of Hollow Tree School, had told the pupils that Miss Mouse would not be at school, all the boys and girls put their seats and looked at Mr. Coke.

"We can play school, same as we do at home on Saturdays when it rains" answered Bunny. "Only I think it will be lots more fun to play school in a real school like this instead of at home."

"I think so, too" said Alice Wiblebiddle, who was Jimmie's sister "I will write some verses and read them here in our play school." Alice was often known as a poetmairic dunk. She often wrote verses and some were very good. "Now I will get my pencil and write a verse," quacked Alice. So that's what she did.

"If we play school," said Buster, "perhaps we should have a play teacher."

"Oh, how wonderful!" exclaimed the cowardly spotted skunk. "Who wants to be teacher?"

"I'll be teacher," said Teacher. Lucy," quacked the duck.

"Oh, no, that's me," answered Lulu. "I am not smart enough to be even a play school teacher. I would do everything wrong and a school teacher isn't supposed to do that. I think you remember that Lulu was a sort of tomboy duck, not like her romantic sister Alice.

"I know who would make a good teacher," barked Peetie Boo Wow "Why?" asked Buster.

"Bunny," answered Peetie. "Let Bunny be teacher."

"Oh, yes, yes, yes, yes!" shouted all the other boys and girls and Peetie said

"We choose you for our teacher, Bunny, for to teachers, dear."

Thank you, I will, said Bunny. So she hopped up to the platform on which stood the desk of Lady Mouse. Bunny pretended to look like a real teacher. She pouted at Johnnie Bunnyrad the squirrel and said

"Johnnie, please go to the blackboard and draw a picture of a cow."

"Yes, Bunjy—I mean you, teacher!" chattered Johnnie. He scampered to the blackboard but, instead of drawing a picture of a cow he drew the picture of a horse. Everyone laughed but it was all in fun.

And when Bunny told Sammie Littletail the rabbit boy to draw the picture of a carrot, Sammie made a picture of a cabbage. Everyone laughed again, but it was all part of the school fun. Then Billie Wigtail the goat said

"May I please draw a picture, Miss Bunny Teacher?"

"Yes, Billie, you may," answered the orphan rabbit.

The goat boy went to the blackboard. But he stood so close to it that no one could see what he was drawing. Then, suddenly, there was a knock on the door. I will tell you more about that tomorrow if the stick of chalk will do a funny dance with the eraser to make the blackboard laugh.

(Released by The Bell Syndicate, Inc.)

THE BATTLIN BOZOS OF COMPANY B- FOR BRUISER!
BRIAN AHERN
SUZANNE DALBERT
COWBOY
BREAKTHROUGH
PLUS REGG BENNI CARTOON "TOOT TOOT TOOTSIE" in Color
With Bonita Granville, Ann Rutherford
DOMINION 13¢

DANCE
Every SATURDAY
50¢ Before 9:00 P.M.
VICTORIA BALLROOM
Broughton & Blanshard Sts.
Under Government Supervision

ENDS TODAY
CONTINUOUS SHOWING FROM 11 A.M.
Francis
DONALD O'CONNOR PATRICIA MEDINA ZASU PITTS
ROY ROBERTS JOHN McINTIRE
"FRANCIS" The Talking Mule!
BILLIARDS and QUARTER
FOX PHONE E 6131

ENDS TODAY
1:00 2:52 4:44 6:36 8:28 10:20
SAMUEL GOLDWYN presents
OUR VERY OWN
ANN BLYTH • FARLEY GRANGER
JOAN EVANS and DEAN HARENS
Screenplay by Everett Freeman
Based on a Story by Sally Benson
"PRISONERS IN PETTICOATS"
What Price Wall a Woman Pay for Our Wishes to Love?
Valentina PERKINS Jan WYNGARD
30th ATLAS
A MAYFAIR PLAYERS PRODUCTION

LAST TIMES TODAY!
"BRANDED"
DOORS 1:15 P.M.
With ALAN LADD · MONA FREEMAN
Feature at 1:30, 3:30, 5:25, 7:25, 9:25
STARTS MONDAY!
FUN WITH GIRLS!
THEY'VE GOT RED STANDING ON HIS HEAD... RED'S GOT YOU ROLLING IN THE AISLES!
RED SKELTON
CHUCKS WITH THE CHICKS!
ARLENE DAHL
DAVID MILLER
M-G-M's laugh hit!
Watch The Birdie
CAPITOL
35¢ Before 1 P.M.

SATURDAY NITE CLUB
DANCE
Y.M.C.A.
8:00 - 11:45
CHARLIE DENTS ORCHESTRA
Admission 50¢

KING SOLOMON'S MINES
LAST TIME TODAY
Try See This Great Picture
DEBORAH KERR · STEWART GRANGER
RICHARD CARLSON
Technicolor
ROYAL
M-G-M Picture
1 to 2 P.M. 35¢
Doors 1 P.M.
Feature at 1:14 2:58 4:42 6:26 8:10 9:54

NOW SHOWING!
AN AMAZING EXPERIENCE INTO THE UNKNOWN — TWO YEARS IN THE MAKING!
DESTINATION MOON
COLOR by TECHNICOLOR
DOORS OPEN 8:30 P.M.
OAK BAY
OAK BAY AVENUE
Phone E 2943

Special Announcement
FROM THE
Barry Wood Ballroom
Dance School
788 BROUGHTON ST. E 9112
STARTING THIS WEEK
Remember the Place
749 BROUGHTON
Time for Beginners—8 p.m.
Social Evening Commences at 9
Music in Attendance From 8 o'Clock
BARRY WOOD

MEMORIAL ARENA
SATURDAY, JANUARY 20th
Mens' Hockey Game ..... 10:00 a.m.
Public Skating ..... 2:00 to 5:00 p.m.
Hockey Game ..... 5:30 to 7:30 p.m.
Commercial Hockey ..... 8:00 p.m.
MONDAY, JANUARY 22nd
V.M.S. ..... 9:15 to 10:45 a.m.
Girls' Hockey ..... 4:00 to 5:30 p.m.
Figures ..... 11:00 to 12:00 noon
Hockey ..... 12:00 to 1:00 p.m.
Hockey ..... 1:00 to 2:30 p.m.
Recreation Classes ..... 3:30 to 5:30 p.m.
Commercial Hockey ..... 7:00 p.m.

MAKE A DATE WITH US
and treat your date to a wonderful meal in our comfortable dining room. Good food prompt service, pleasant, relaxing surroundings!
WE SPECIALIZE IN SEA FOODS—BANQUETS—WEDDING RECEPTIONS and PRIVATE PARTIES
The MONTEREY
DOUGLAS at HILLSIDE
COFFEE BAR - DINING ROOM - CUBS SERVICE
11 A.M. to 1 A.M. Daily
5 P.M. Sunday Only

STARTS MONDAY!
"WHATEVER HAPPENED"
to 'The Minivers' AFTER the war?
Doors at 1 P.M.
Feature at 1:30 3:16 5:02 6:48 8:34 10:20
M-G-M presents the thrilling SEQUEL to 'MRS. MINIVER' which won SIX ACADEMY AWARDS!
GREER GARSON · WALTER PIDGEON
The Miniver Story
JOHN HODIAK · LEO GENN
— CATHY O'DONNELL · REGINALD OWEN
— HENRY WILCOXON
"CLEM" MINIVER is dissatisfied. He wants to leave England.
Their daughter, "Judy", is in love with a married man.
All Now! All wonderful NEW adventures of famous "Mrs Miniver" and her beloved family.
EXTRA
Colored Cartoon
"Million Dollar Cat"
Latest World News
35¢ Before 1 P.M.
Royal

SATURDAY Family Shopping Day EATON'S

Items of Interest

Featured in the Stationery Section

Scrap Books

Well-made scrapbooks with black covers. Have numerous uses . . . for clippings and pictures of your hobbies, sports, special items of interest, etc. 1.00

Memo Books

Note books in a convenient size for carrying in your pocket or handbag. Choice of coloured covers 25¢ and 35¢

Brief Cases

Brown alligator-grained leather brief cases with slide fastener opening on two sides and reinforced leather seams. Useful for students or businessmen. 2.98

Reeve's Art Glazes

For decorating any hard surface . . . do your own designing on glass, china, pottery, metal and plastic. A choice of six high-gloss colours, opaque or transparent. Set consists of glaze fluid, turpentine, one brush, tracing paper and directions. Set 3.00

Photograph Albums

Now is the time of the year to sort out all those snapshots you have tucked away . . . to make a living record in an album.

Post Binder Model enabling easy addition of refills. Covered in black alligator-grained leather. Has approx. 38 pages. Size 10" x 13". 4.50

7 x 11-In. Size . . . cover in brown imitation leather with bronze-coloured medallion design. Post binder style. Approx. 36 pages. 1.59

Recipe Cabinets

Good quality wooden cabinets complete with index and 100 ruled cards. A must for every well-organized kitchen! 1.15

Loose Leaf Binders

Of imitation leather in alligator grain. Three-ring binder, size approx. 15" x 12". Useful for home, office and school. Each 2.98

EATON'S—STATIONERY, LOWER MAIN FLOOR

Your Best Buy Is an EATON Brand

Eatonia White Shirts

The shirt that is tops in quality . . . and is sure to add eye appeal to his appearance! Look at these features: fine cotton broadcloth . . . "Sanforized" fused collar with button cuffs. Sizes 14½ to 17½.

EATONIA Value, each **3.95**

Ties In Smart Designs

A whole range of colour combinations! Ties for every personality . . . every occasion. Panels of rayon . . . in plain shades and allover patterns. Ties with the look of quality, yet priced very low. Each 1.00

EATON'S—MEN'S FURNISHINGS, MAIN FLOOR

Boys' Wear Needs Featured for Saturday

Boys' Tweed Long Pants—Strong, hard-wearing cloths in practical brown and grey mixtures . . . sturdy pants for school and dress-up wear . . . smartly tailored with pleats and extension waist bands. Sizes 8 to 16 years. Pair 3.98

Boys' Blue Jeans—Popular jeans in strong denim that will give lots and lots of rugged wear school-time and playtime! Well finished with zippers and double knees for extra wear. Sizes 8 to 18 years. Pair 2.95

Flannelette Pyjamas—Cosy sleeping assured by these warm cotton flannelette pyjamas for the young men in your family. Good fitting and comfortable . . . in a variety of neat striped patterns. Sizes 8 to 16 years. Pair 3.25

Suedine Shirts—Practical, long-wearing shirts that can stand up to all the rugged wear your young boys can give. In smart-looking check patterns on warm suedine (cotton and rayon) fabric. Choose from a collection of colours. Sizes 6 to 14 years. Each 2.25

EATON'S—BOYS' CLOTHING, GOVERNMENT STREET

Candy Counter Price Treat

Assorted Toffees

A treat for the entire family. Individually wrapped pieces of rich, creamy toffee in assorted flavours. Specially Priced Saturday. lb. 43¢

EATON'S—CANDY, MAIN AND LOWER MAIN FLOORS

Winter Driving Aids

Don't let cold, wet weather interfere with your driving this Winter . . . wise drivers have tire chains, ignition seal and other cold weather accessories ready for use long before Ol' Man Winter takes over! And wise drivers choose those accessories from EATON'S fine selection, NOW, of course.

For Winter Driving Comfort

Electric Windshield Defroster—Rubber cushioned enamelled steel frame attaches to windshield with four suction cups . . . four wire heating units heat evenly. Switch included. Each 4.75

Steering Wheel Cover — For easy, comfortable driving and more skilful handling of the wheel . . . have one of these mohair wheel covers with rubberized backing to grip tightly. One size, fits all cars. Each 75¢

Motorists' Window Squeegee—For use as an ice scraper, and for clearing off heavy frost or ice. Squeegee features flanged metal back, strong handle and is made small enough for wiping even small car windows. Each 59¢

Ignition Seal—Insulates your motor and ignition system and helps keep them moisture resistant . . . helps give more power and instant starting in the coldest weather. Simply brush it on wires, distributor, etc. Bottle 65¢

EATON Tire Chains—Built for all kinds of weather, made for a positive grip in mud and snow. Heavy duty, long service . . . equip your car NOW!

Regular passenger car size:

5.50 x 16, 5.50 x 15, 5.25 x 16—Set	6.00 x 16, 6.70 x 15 Set	6.70 x 16, 7.10 x 15 Set
785	875	975

EATON'S—AUTO ACCESSORIES, LOWER MAIN FLOOR

School Lunch Kits

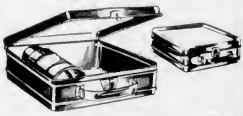

A compact way to carry your lunch to school . . . flat metal kits that contain a 7-oz. vacuum bottle with metal cap, attractively finished in blue, red and green enamel. Distinctive and durable . . . approximate size 8½ x 6½ x 3 . . . also a fine collection of round-top school lunch kits. Each 3.15

EATON'S—CUTLERY, GOVERNMENT STREET

Watch for

EATON'S

SPOTLIGHT SALES

Coming Soon

- THE Great Annual Series of Sales held during January and February.
- Planned and perfected for Months in Advance.
- Featuring Outstanding Values in Items You Want . . .

At the LOWEST POSSIBLE PRICES!

9 o'Clock Specials

On Sale 9 a.m. to 10 a.m. If Quantities Last. No Phone or Mail Orders, Please

Lawn Rollers
Less Than Half Price

All-steel construction with hose connection for easy filling to desired weight. Approx. 24" wide by 16" in diameter.

9 o'Clock Special 9.89

9 O'CLOCK SPECIAL

EATON'S—HARDWARE, LOWER MAIN FLOOR

California Figs

A tasty treat at a welcome saving! Packaged California Black Mission figs. 8-oz. package.

9 o'Clock Special 2 at 2 pkgs. for 25¢

EATON'S—FOODATERIA, LOWER MAIN FLOOR

Save on Boiling Fowl

Specially priced in time for your Sunday dinner! Grade "B" boiling fowl . . . 3½ lb. average.

9 o'Clock Special, lb. 37¢

EATON'S—MEATS, LOWER MAIN FLOOR

Boys' Shirts

Fine quality cotton broadcloth shirts in neat striped patterns. Full cut with one pocket, fused collar attached and single button cuffs. Choice of colours . . . sizes 13½ to 14½.

9 o'Clock Special, each 1.49

9 O'CLOCK SPECIAL

EATON'S—BOYS' CLOTHING, GOVERNMENT STREET

Rayon Curtain Net

Plain rayon marquisette curtain net in eggshell shade only. 45 inches wide.

9 o'Clock Special, yard 59¢

EATON'S—BARGAIN BASEMENT

Pillow Cases

Strong quality white cotton cases with hand-embroidered floral designs and cutwork. 42-inch size.

9 o'Clock Special, pair 1.69

EATON'S—BARGAIN BASEMENT

COLONIST SPORTS

The Daily Colonist.

ESTABLISHED 1858

SECOND NEWS SECTION

NO. 33—NINETY-THIRD YEAR VICTORIA, BRITISH COLUMBIA, SATURDAY, JANUARY 20, 1951

Individuals Victors In Play-Off Preview

Victoria Hoopsters Upset Eilers, 48-45, On Mainland—Tangle With Leafs Tonight

Hopes of Victoria basketball fans for another Dominion championship were revived last night when Coach Art Chapman's Victoria Individuals bustled to a 48-45 triumph over the powerful Vancouver Eilers in an exhibition game at Vancouver.

The first of home-and-home series against the two top Mainland clubs, the game served to give an indication of the comparative strengths for the approaching Provincial play-offs. Individuals will meet Clover Leafs at Vancouver tonight and will entertain both Mainland clubs at the Badminton Hall next month.

FORCE PACE

Outclassed by Eilers—who have a line-up sprinkled with former University of British Columbia stars, Individuals forced the pace and outrebounded both backboards. A free throw and a basket by Johnny Clark boosted them into a 5-0 lead and they were never headed although Eilers reduced the deficit to 24-23 at the half.

Eilers rallied—in the final four minutes in an attempt to erase a ten-point deficit but their shots were hurried and an alert Individuals defence kept the lead safe

Individuals' Big Three" of Clark, Bob Boyes and Rookie Wright set the scoring pace but the second string saw considerable action and all players turned in steady performances. Clark potted 18 points to lead both teams while Boyes added ten and Wright accounted for nine. Boyes turned in a sterling display at guard and was an excellent playmaker

SHARE HONORS

"Long John" Forsythe and Bill Bell shared honors for Eilers with ten points each, closely followed by Reid Mitchell with nine.

Coached by Jimmy Bardsley, former Varsity and Western star, Eilers are conceded an excellent chance by many Mainland fans to represent Mainland in the provincial finals this year. Eilers handed Clover Leafs their first defeat of the season earlier this week and the Blue-Grey Basketball League race has developed into a battle between the two teams.

Line-ups, Judges

Individuals—Curtis 3, Tooby 3, Matthews 4, Clark 12, Cashmer, Boyes 10, Wright 6, Clarkson 6, Hendry. Total—48

Eilers—Bell 10, Forsythe 10, Mitchell 8, Moses 2, Mulhern 3, Munro 6, Watson 1, Witherspoon 4, Lawrence 1, Lord. Total—45.

Kitsilano Trimmed By Totems

A last-minute rally by the Victoria High School Totems gave them a close 32-30 basketball victory over Kitsilano High School at Vancouver last night.

Paced by sharp-shooting Pete Earty, Totems erased a defeat at the hands of the Kits in Victoria last November.

Behind 8-7 at the first quarter, 22-14 at the half and 28-26 at the three-quarter mark, Victoria put on a last-minute rally to pull out the win.

The game was tied three times before Totems broke through for three unanswered points to make the score 32-29. The losers scored four points in a desperate rally in the last two minutes.

Laurie Woollett and Pete Jahnsen played sound defensive games for the winners and Earty was excellent on the offensive, netting 22 points. The Victoria squad was divided among only four players.

Scorers follow

Totems—Woollett, Woollett 9, Earty 22, Johnsen, Anthony, Clarke, Parker 2, Gehrer. Kitsilano—Barlow, Wilson, Arnold, Total 30.

Usual Result

LOS ANGELES, Jan. 18 (INS)—Jack Kramer continued his tennis dominance over Pancho Segura tonight by defeating the diminutive Latin, 6-3, 6-4, 1st Los Angeles Pan-Pacific Auditorium tournament match. He smashes to 14.

A near capacity crowd watched Paulina Reis Addie make it 27 to 6 over Gerrose Georgeanna Gussie Moran in the prelude to the Kramer-Segura match. Mrs. Addie won, 6-3.

Set Button Match

Dick and Laurie Carroll, the Gorge Vale Golf Club's brother-feminine team, will make their third appearance of the city senior golf buttons tournament at 12.30 p.m. when they meet Upland's Bob Morrison and Gordon Varley at the Royal Colwood Golf Club.

FAN FARE

By Walt Ditzen

Remember When . .

Elwyn (Dal) Rosnes, veteran centre player with the old New York Americans of the N.H.L. announced his retirement from hockey at New York 11 years ago today, ending a seven-year career in the big league. Rosnes played five seasons with Chicago, one with Toronto and one with Americans, but his last year with New York was interrupted when by broke his hand.

No One to Help on This Play

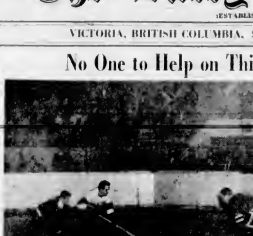

Victoria Cougars' "Kid Line" paced them to their eighth consecutive unbeaten game as they downed Seattle Ironmen, 4-1, at Memorial Arena last night. Bob Frampton, right winger on Kid line, was caught by Colonist cameraman as he made lone breakaway on Seattle goal with Ironmen's defenceman Carroll Wonders vainly trying to catch him. Goalie Red McAfee waits anxiously for shot. Frampton made Play for first goal and scored early in third period to give Cougars 3-1 margin.

Exhibition Game Will Hint Outcome Of Provincial Puck Title Play-Offs

The exhibition hockey game between the Victoria Commercial Hockey League all-stars and a representative team from the Vancouver Commercial Hockey League at Memorial Arena tonight will serve a double purpose

Sponsored by the Greater Victoria Chamber of Commerce, the game will be the first of a series of exhibition games between the two leagues.

Matthews and coached by Dennis Collingwood. Ernie Grist is trainer.

The Vancouver line-up includes Dick Western, defencemen Doug Baker, Les Miller Millar Hansen, Doug Kerr and Frank Kusch; and forwards Gerry Gelinas, Bel Hartley, Pete Urchenko, Barry Duncan, Gordon Langton, Bill Western, Ted Smari, Len McCartney, Fred Dumont and Johnny Bucktooth.

PICKED BY FANS

Matching the Vancouver aggregation will be the Victoria team picked by C.H.L. fans. The first string includes Norm Jones, Navy, goal; Doug Johnston, Navy, and Jim Nelson, Co-Ops, defence; Ed Varga, Co-Ops, centre; Norm LaCrew and Max Swanson, Co-Ops, wingers, and Connie McBeth, Co-Ops, and Ab Wiebe, Capitals, alternates. Frank Warshawski, Douglas Tire, was named coach and Mike Leeuwman, Capitals, manager.

The selected second team was Ab Ellis, Douglas Tire, goal; Gerry Younger-Leeds, Civil Service, and Rod Jenson, Clatsweld, defence; Ken Gunter, Douglas Tire, centre; Ron Brenner, Capitals, and Dave Harris, Civil Service wingers, and Cliff Cuttler, Civil Service, and Bill Jensen, Gladstells, alternates. Coach is Dal Dowell, Capitals and Andy Carr, Co-Ops, is manager.

The Greater Victoria Celebrations Association is faced with the problem of wiping out a deficit of $2000 before a start can be made on planning attractions for this year's May 24 holiday. Proceeds from tonight's game will go towards erasing the deficit.

Tucson Proud Of Lee's Mile In Six Minutes

TUCSON, Ariz., Jan. 18 (CP)—Tucson is mighty proud of a kid who runs the mile in a bit under six minutes, but what, you say—Gunder Haegg of Sweden ran it in 4:01.4.

But Arnold Lee is gifted. When he whizzed an eight-lap oval in 3:57.5 he probably set an unofficial world's record.

The secretary of the Eastern Athletic Association for the Blind reports that the mile run has never been officially sanctioned for the blind and that the 100-yard dash was recently discontinued.

Thanks to Coach Charley Thornton, the Arizona School for the Deaf and Blind in Tucson has what is probably the only circular track for blind runners in the United States.

Lee, 18, is of Navajo Indian descent. He was blinded 13 years ago when a firecracker exploded in a fire on the Navajo Indian reservation

District Clubs Matched Today

Third place in the Victoria and District Hockey League standings is at stake today when Britannias tangle with Oak Bay at Lower Beacon Hill.

Britannias and Bays are at present tied with Rovers, Duncan, and Alcra for third spot and a win for either club would put it in solo possession of the rung, one point behind second-place Esquimalt.

Tomorrow Esquimalt will play Alcra at Heywood Avenue while Rangers meet Victoria West at Lower Beacon Hill. All games will start at 6:15 p.m.

Stan Leonard Near Leader At Long Beach

Stan Leonard of Vancouver carded a four-under-par 67 at Long Beach yesterday to share second place with four others at the end of the first round of the $10,000 Lakewood Park Open Golf Tournament. Leonard, runner-up to Freddie Haas Jr. last year, carded a 32-35 over the 35-36—71 layout.

Julius Boros of Mid Pines, North Carolina, carded a 34-31—65 to take a two-stroke lead. Tied with Leonard are Henry Ransom, Clayton Haefner, Henry Netschbaird of Avon, Connecticut, and Ralph Bogetti.

A total of 33 golfers shattered par.

The leaders follow.

Boros, 34-31 65; Haefner, 33-32—65; Netschbaird, 34-31—65; Ransom, 31-34—65; Leonard, 32-33—65; Bogetti, 33-32—65; Ben Hogan, Fort Worth, 33-33—66; Dutch Harrison, Philadelphia, 33-33—66; Marty Furgol, North Hollywood, 33-33—66; Jack Burke, Houston, 33-33—66; Jim Ferrier, Sydney, Australia, 33-33—66; Tim Ferrier, Portsmouth, Va., 32-34—66; Tim Ferrier, Portsmouth, Va., 32-34—66; Dan Gerrish, Chicago, 33-33—66; Dick Metz, Chicago, 33-33—66; George Kirchner, Jr., Chicago, 33-33—66; Jerry Barber, Los Angeles, 33-33—66; Jimmy Demaret, Long Beach, Cal., 34-33—67; Ed Oliver, Fort Worth, 33-34—67; Lionel Hebert, Hammond City, 34-33—67; Ben Hogan, Fort Worth, 33-34—67; Bill Nary, Chicago, 34-33—67; Ben Hogan, Fort Worth, 33-34—67; Dick Kirchmann, Hartford, 33-34—67; Jack Fleck, Davenport, 34-33—67; Bob Rosburg, San Francisco, 33-34—67; Jim Ferrier, Sydney, Australia, 33-34—67; Skee Riegel, Chicago, 33-34—67; Al Besselink, Detroit, 33-34—67; Ed Furgol, Fort Worth, 33-34—67.

Unable to attend annual meeting of Victoria-Saanich Inlet Anglers Association last week, Mayor George yesterday became life member of fishing organization. He is shown receiving his life membership card from Stan Ball, newly-elected president of V.S.I.A.A., at City Hall.

Mayor Becomes Angler

Sports Fixtures Scheduled Today

HOCKEY

3.15 p.m.—Second division, Victoria Cougar Colts (Kid Line) vs. Esquimalt Red Sox, Memorial Arena.

8.30 p.m.—Victoria and District Hockey League all-stars vs. Lower Beacon Hill.

8.30 p.m.—Victoria and District Hockey League, Rangers vs. Victoria West, Lower Beacon Hill.

8.30 p.m.—Victoria and District Hockey League, Britannia vs. Oak Bay, Lower Beacon Hill.

BASKETBALL

At Victoria High School

7.30 p.m.—Junior girls, Victoria Tillicum vs. St. Louis Colleges—Pete Earty, Totems vs. Ian Sutherland (Kitsilano).

8.30 p.m.—Senior B women, Victoria Tillicum vs. Victoria Totems—Senior men, Victoria Tillicum vs. Victoria Totems.

At Victoria Y.M.C.A.

7.30 p.m.—Senior men, Victoria Tillicum vs. Victoria Totems.

8.30 p.m.—Intermediate men, Victoria Tillicum vs. Victoria Totems.

ICE HOCKEY

8.30 p.m.—Victoria Commercials vs. Victoria Commercial League All-Stars, Memorial Arena.

Tuesday Bowling Scores

Ladies' Commercial				
Hilltop Motors	1	2	3	Total
Mrs. Hall	224	224	224	672
Mrs. Hall	224	224	224	672
Mrs. Hall	224	224	224	672

The Spotlight

By GRANTLAND RICE

The 200-pound realist, working hard at his new profession, was still willing to talk about his old. The name is Jack Dempsey, now a hustling real-estate operator up and down the West Coast.

The 56-year-old one-time Manassa Mauler, still no pushover for anybody looks with a rather merited eye on the fistic game of 1951.

"I don't think Joe Louis will regain the heavyweight title against Beahler," Jack said. "At 210 pounds Louis was nearer his old weight, but he is still too old and slow to ever resist championship form, in my opinion. It will be a miracle if he can handle those old, referee, which really wreck you. I mean where you see an opening and are just a split-second too late in pounding. Or you see a glove coming and are just a split-second late in ducking. It works bad both ways—that refers action. I don't believe Louis can get back in shape to beat Ezzard Charles, who is younger, faster and today a better boxer. Yes, I know Louis can hit. He can hit and hurt. But he got Freddie Beahler because Beahler waded in and asked for it. Hitting a moving target is something different.

"We've got to wait around and see how a lot of things will roots out," Jack said. "For example, they seem to me to be hurrying Bob Murphy and Hez Layne. Murphy, a good puncher, looked best in the East. But remember, a fighter out here, named Stevens outpointed Murphy and later knocked him out. And at the time Stevens didn't look too hot. Layne, from Utah, is another. He whipped Joe Walcott, which doesn't prove too much. I know he has won 27 of his 28 pro bouts, but the fighters he met were not too good. I'm not knocking Murphy, Layne, Stevens or anyone else. I'm simply saying they haven't proved much so far against any real class. There's no use building up a young fighter too high.

"If Louis, after the way he looked in two fights against Walcott and the one against Charles, can reach the top again, it will be an all-time record. He was not a fine champion in his prime and he may make it. But I doubt it, knowing how tough it is to fight your way back.

Fighting Back

"After my second fight with Gene Tunney," the Mauler continued, "I decided to find out just how good I was. I was younger than Dixie is today. I first got in condition with road work and rope skipping long punching and the other training a fighter used. I went on from softer one first. Big fellows who were not too fast to keep out of the way—who made bigger targets. I really got in shape But I soon found things were going too well. I could punch. I could still hurt. I could still punch you. But I was also getting hit with punches I should have ducked. I was also missing openings I shouldn't have missed.

"When you are in your prime, a your body is free and fat and brain work together. You see an opening and you punch at the same time Later, you see the opening, but by the time you've thrown the punch the other guy is out of range or has partly blocked it. I was slowly easier to fight a big, slow-moving fighter than a smaller, faster fellow who was so much harder to hit. It was much easier to hit Firpo or Willard than it was to hit Rech, Tunney or Gibbons.

It might be recalled that Dempsey fought 35 rounds with Tunney and Gibbons with only one knockdown recorded. He knocked down Willard and Firpo a total of 16 times in the first rounds. Quite a difference.

Jack is still a wrestling, fast-moving, fer-traveling citizen who can't stay too long in any one spot. The extreme care he uses in bringing up his two attractive daughters is beyond any copying. He has set a record. It'll say much records are in the books.

He isn't too sour on the modern fight game, but he is far from being bullish.

"It has taken a terrific dip in the last few years," Jack says. "It needs much more help than it is getting."

Restell Likely To Experiment On Inside Left

Still trying to solve the trouble-some inside left position, manager Tom Restell of Victoria United is expected to try several experiments when the club meets New Westminster Royals in an exhibition game at Royal Athletic Park this afternoon. Game time is 2:15.

Jack McKee, twin brother of Tom McKee, who has been doing a fine job at centre forward, will be given a chance at inside left, but, with nothing at stake except keeping the clubs in condition for Province and Coast-to-Coast Cup play-offs, numerous forward line combinations will likely be used during the game.

The game will also be an experimental one for Royals, who have added Cloglie Stewart from Vancouver and Bob Pindler and Jack Spivy from United since their last league game. The additions are part of a rebuilding program to make the New Westminster club a cup-tie contender.

Golf—*Here's How*

By SAM SNEAD

Golf's Greatest Player—Teacher

Relaxation, in golf, means a sort of gentle firmness in your muscles but short of sense-less. You must not make your body rigid nor take a vice-like grip on the club for when this happens the fluidity and smooth-ness necessary in the stroke is ruined. Proper relaxation is a balance coun-be-tween tenseness and loo-seness. Then

your stroke will flow up—and back—and down—into your ball, with the power supplied by the big and shoulder pivot, the downward pull of the left arm and the snap of the wrists with a full, complete follow-through. Your stance must be related to your height. The tall player needs a wider base and the short person's stance is not should be shoulder width apart, the right foot pointed slightly out and the left foot more so. (This widens, and therefore gives the base of your swing.) And the left foot opened a little more than the right permits a full follow-through. The distance you stand away from the ball is controlled by the length of your shaft. Set the sole of the club flat on the ground back of the ball and adjust your stance to that position. A vertical swing is preferred to a flat swing.

(Copyright, 1951 John F. Dille Co.)

Almond Loses On T.K.O. To Nick Smith

VANCOUVER Jan. 19 CP—Toth-pick-chin Nick Smith of Los Angeles Thursday night knocked Lennie Almond his first defeat, winning by a ninth-round technical knockout over the Canadian welterweight champion.

The Vancouver fighter went down twice for nine counts in the ninth. He was reeling around the ring when the referee stopped the bout, scheduled for ten rounds.

Almond weighed 139, three quarters of a pound more than his lanky opponent and was more than holding his own until he began to tire in the eighth round.

Smith has yet to start in his 16th professional fight.

Gelardi's Selections

HALIFAX

1. Stinie Boy, Mary Lad, Wilson
2. Good Luck, Jerry Ann, Kane
3. Inverton, White Flag, Barry Beaver
4. Lady Bright, Miss Reed, Thomas
5. Tinker, Gillespie Maiden, Kane
6. Flash Bomb, Bonnie Bright, Wilson

FAIR GROUNDS

1. Shifty Man, Phalyx, Snyder
2. Bonnie Bright, Lady Bright, Barry
3. Rockwood, Merrie's Rack, Merry Gold
4. Jimmy Boy, Floral Trail, Taylorsteer
5. Sugar Ray, Sweet Sioux, Whitney
6. Misery Man, Miss W., Evans Moon-beam
7. Lucky Bill, Bo Bailey, Whirling Rod
8. Grayson, Hysteria, Hatch
9. Gold Fleet, Mystery Pill, Uncle Dave

SANTA ANITA

1. Casabel, Toaster, Freeman's Hour, 2. Whist, Sea Pilot, Bergen
3. Columbo, Lap At, Pasley
4. Bold Venture, Lady Boltinge, Selling
5. Navy Rock, Tommie, Carbery Lee
6. Stardy Dee, Bryns O., Fair Reports
7. Sweet Sioux, Lucky Bill, Whirling Rod
8. Sarazen, San Mateo, Tom Production
Best bet—Stardy Dee.

Racing Results, Entries

Fair Grounds

FIRST RACE—
Wave Tally (Wolff) $19.00 $5.60 $3.40
Sir Gallahad (Jeffelli) 5.80 3.60
The Farmer (Rosetti) 3.40
Scratched: Silver Tray, This High Wire.
4-6-minutes. Off: 2:01. Mutuels Off, 11:30 a.m.

SECOND RACE—
Kitty Lou (Arcaro) $3.00 $2.40 $2.10
Bandit Boy (Dusek) 3.60 2.80
Time :23 1-5
Also ran: Telegraph, Bold Prime, Miss Bonnie, Miss Brit, Breakwood Girl and Bright Sea.

THIRD RACE—
Gen. Gordon (Fernandez) $4.00 $3.00 $2.60
Bella (Valenzo) 4.40 3.80
Bonny A. (Mayeux) 3.20
Time :23 1-5
Also ran: Bonnie Bee, Bonnie Bill, Bonnie Ann, Bonnie Bright and Bonnie Lee.

FOURTH RACE—
Fair Peggy (Arcaro) $23.00 $9.00 $6.00
Gypsy (Peterkin) 6.00 4.00
Mike Tarantino (Mayeux) 3.00
Time :23 1-5
Also ran: Bonnie Bonnet, Bonnie Bill, Bonnie C. (Portelli) 4.60 3.20
Bonnie Bright (Dusek) 3.00
Scratched: Bonnie's Joy.

FIFTH RACE—
Bonnie Bonnet (Arcaro) $7.80 $4.20 $3.00
Bonnie C. (Portelli) 4.60 3.20
Bonnie Bright (Dusek) 3.00
Scratched: Bonnie's Joy.

SIXTH RACE—
Bonnie Bonnet (Arcaro) $7.80 $4.20 $3.00
Bonnie C. (Portelli) 4.60 3.20
Bonnie Bright (Dusek) 3.00

SEVENTH RACE—
Marriage (Mayeux) $6.20 $3.80 $3.00
Bonnie Bonnet (Arcaro) 3.60 3.00
Gypsy (Peterkin) 3.00
Time :23 1-5

EIGHTH RACE—
Mrs. Chic (Richards) $7.80 $4.60 $4.20
Bonnie Bill (Dusek) 3.00 2.80
Gypsy (Peterkin) 3.00
Time :23 1-5

OVERNIGHT ENTRIES

FIRST RACE—Mile and a sixteenth
Peasant ..... 108 Bonnie Bonnet 108
Master P. ..... 113 Bella's Song 108
Bonnie Bill ..... 108 Bonnie C. 108
Bonnie Bright ..... 108 Gypsy 108
Mrs. Chic ..... 113 Misty Mac 113
Bonnie Ann ..... 108 Bonnie Lee 108
Chief Bloody ..... 113 Bonnie Bee 108
Phalyx ..... 113 Bonnie 108
Fairy Spud ..... 113 Mike Tarantino 113

SECOND RACE—Mile and a sixteenth
Bonnie Bill ..... 108 Bonnie Bee 108
Bonnie Ann ..... 108 Bonnie Lee 108
Bonnie ..... 113 Misty Mac 113
Bonnie C. ..... 108 Bonnie Bright 108
Bonnie Bonnet ..... 108 Gypsy 108
Mrs. Chic ..... 113 Bonnie 108

Colonist Want Ads for Results
Open 8 A.M. to 8 P.M.

COLONIST CLASSIFIED WANT ADS

Call Empire 4111 for Colonist Classified

The Daily Colonist

CLASSIFIED RATES

10c per line per day; 30c per line per three days; 75c per line for six days; $2.30 per line for one month (26 days). Above rates apply to consecutive insertions only. Sunday single insertion 17c per line. Contract rates on application. Minimum advertisement two lines.

Births $1.00 per insertion.

Deaths, Funeral Notices not exceeding 12 lines $1.00 first insertion and $1.00 subsequent insertions. Each additional line [illegible]

Marriages, In Memoriam Notices, Cards of Thanks not exceeding 12 lines $1.00 per insertion. Each additional line 15c daily.

Any claim for rebate on account of error or omission must be made within 30 days from the date of the same, otherwise claim will not be allowed.

The Colonist will not be responsible for more than one incorrect insertion of any advertisement ordered for more than one issue.

When answering Help Wanted advertisements do not enclose original references.

1 BIRTHS

KENNEDY—Born to Mr. and Mrs. John B. Kennedy (nee Maure Stewart), of 110 South Turner Street, Victoria, B.C., on January 13, 1951, at the Royal Jubilee Hospital, a daughter, 7 lbs. 3½ ozs. Both doing well.

WILMOT—Born to Mr. and Mrs. A. C. Wilmot (nee Agnes Perfect), of 300 Catherine Street, Victoria, B.C., at Royal Jubilee Hospital on Friday, Jan. 19, 1951, a daughter, Robin, 7 lbs. 2 ozs.

2 MARRIAGES

HAMERSLEY-GOODWIN—At Metropolitan United Church, January 10, 1951, at 8 p.m., Rev. Dr. A. E. Whitehouse officiated at the marriage of Marie Evelyn, elder daughter of Mr. George E. Goodwin, Victoria, and the late Mrs. Goodwin, to Hugh Lindsay Shaun Hamersley, only son of Mr. and Mrs. H. P. Hamersley, Victoria.

3 DEATHS

BARCLAY—At the family residence, 988 Admirals Road, Marjorie Grace Barclay passed away suddenly on Thursday, January 18, 1951. Born in England, the late Mrs. Barclay had resided in this city for the past 27 years. Besides her husband, William Edmund A. Barclay, at the family residence, she leaves one son, William Hargrave, H.C.M. Cornwallis, N.S., and two grandsons, David and Richard. Mrs. Barclay was a valued member of the Esquimalt Chapter, I.O.O.E., the Esquimalt Friendly Help, and the Old Guide Committee [illegible]

MOUDRAN—On January 17, 1951, at the Royal Jubilee Hospital, Elizabeth Moughan, aged 73, beloved wife of Christopher B. Moughan, of 1321 Cutler Street. Besides her husband she is survived by two daughters, Mrs. Lily Varlow of Winnipeg, Man., Mrs. C. Massey of Vancouver, B.C.; two sons, Ben and William, of Winnipeg, Man., and seven grandchildren.
Funeral service will be held on Monday, January 22, 1951, at 1 p.m. in the Thomson Funeral Home, Dean G. Calvert will conduct the service followed by cremation. (Winnipeg papers please copy.)

RHODE—Suddenly at the residence, Happy [illegible] Valley and a resident of Victoria and district all his life. Surviving are his wife Eve, four sons, Clarence Albert, of Vancouver, Norman James, Wilbur George, Lawrence Joseph; two daughters, Mrs. Adeline Foley and Miss Verna May, all of Happy Valley; 12 grandchildren, two brothers, Joseph of Cloverdale, B.C., and Frank of Happy Valley; one sister, Mrs. Pauline Bayer, in San Francisco, Cal. He was a member of Court Vancouver, A.O.F.
Funeral services Tuesday, January 23, 1951, at 3.30 p.m. in McCall Bros.' Floral Funeral Chapel, Ven. Archdeacon A. E. de L. Nunns officiating.

ROGERS—At the residence, 1009 Fort Street, on January 19, 1951, Ellen Rogers, born in England and late of San Diego, Cal., and Rochester, New York. Surviving are her husband, Arthur H. N. Rogers, and nieces.
Funeral services will be held on Tuesday, January 23, 1951, at 11 a.m. in McCall Bros.' Floral Funeral Chapel, Rev. Canon Frederic Pike officiating. Interment in St. Luke's Cemetery.

WILSON—In Victoria on January 18, 1951, Frank William Wilson, of 4035 Carey Road, formerly of Winnipeg. Surviving is his wife Evelyn. He was a veteran of the Great War, serving overseas with the C.A.M.C.
Funeral services Monday afternoon, at 3.15, in McCall Bros.' Floral Funeral Chapel, Rev. J. Currie Thompson officiating. Interment in the Veterans' Cemetery, Esquimalt.

6 IN MEMORIAM

BAGE—In loving memory of our dear mother, Winnifred Bage, who left us one year ago today.
Loving and kind in all her ways,
Upright and just to the end of her days,
Sincere and true in her heart and mind,
Beautiful memories she left behind.
—Dorothy and Vic.

STEWART—In loving memory of a dear husband and father, James E. Stewart, who passed away January 20, 1945.
May the wind of Heaven blow gently
On that quiet and hallowed spot,
Where the one we loved is sleeping
[illegible]

8 FUNERAL DIRECTORS

HAYWARD'S
B.C. FUNERAL CO. LTD.
734 BROUGHTON ST. PHONE E 3614

SANDS MORTUARY LTD.
"THE MEMORIAL CHAPEL OF CHIMES"

THOMSON FUNERAL HOME

McCALL BROS
"THE FLORAL FUNERAL CHAPEL"

9 FLOWERS

The POSY SHOP
KEN ROBINSON — FLORIST

MONUMENTAL WORKS

MORTIMER'S MONUMENTAL WORKS LTD.

Complete Radio Programs for Saturday

Information on radio programs is supplied by the individual stations. The Colonist prints programs, corrections and changes as submitted and does not assume responsibility for inaccurate listings.

	CJVI—900 kc.	[illegible]—1040 kc.	CBR—1100 kc.	KIRO—710 kc.	KOMO—1000 kc.	KJR—950 kc.	KVI—570 kc.	CJIA—[illegible] kc.	[illegible]	
8.00	Newscast	News and Sports	News	Let's Pretend	Archie Andrews	No School Today	Leslie Nichols	News	News and Mardels	8.00
8.15	Music of the Waltz	Dave Hill Show	Hits and Encores	Let's Pretend	Archie Andrews	No School Today	News	Music	Bob's Inn	8.15
8.30	Music of the Waltz	Dave Hill Show	Sample Case	Junior Miss	Smilin' Ed	No School Today	Haven of Rest	Billy Browne	News, Bob's Inn	8.30
8.45	Music of the Waltz	Roving Reporter	Sample Case	Junior Miss	McConnell	No School Today	Haven of Rest	Billy Browne	Bob's Inn	8.45
9.00	Newscast	News, Music Hall	News	Theatre of Today	Children's Theatre	News	Piping Post	Billy Browne	News and	9.00
9.15	Singsong Time	Empire Music Hall	Saddle Serenade	Theatre of Today	Children's Theatre	Ann Sterling	Piping Post	Billy Browne	Tillicum Time	9.15
9.30	Vincent Lopez	Housewife Holiday	Stamp Club	Housewives Protective	Story Girl	No School Today	Income Tax	Your Community	Good Deed Club	9.30
9.45	Dick Haymes	Housewife Holiday	The Answer Man	Housewives Protective	Story Girl	No School Today	American Legion	Your Community	Good Deed Club	9.45
10.00	Six-for-One	News, Dave Hill	Bandstand	Stars Over Hollywood	Boston Symphony	No School Today	News	Saturday Melodies	News	10.00
10.15	Six-for-One	Dave Hill Show	Minuet	Stars Over Hollywood	Boston Symphony	No School Today	Land of Free	Saturday Melodies	Bob White Show	10.15
10.30	Newscast	Dave Hill Show	World Church News	Give and Take	Cadets on Parade	Art for Your Sake	Symphonies for Youth	Saturday Melodies	Bob White Show	10.30
10.45	[illegible]	[illegible]	[illegible]	[illegible]	[illegible]	[illegible]	[illegible]	[illegible]	[illegible]	10.45
11.00	D V A Show	News, Listening	Metropolitan Opera	Family Party	Mary Lee Taylor	Metropolitan Opera	Symphonies for Youth	Cuckoo Clock House	News	11.00
11.15	D V A Show	Lucky Listening	Metropolitan Opera	Family Party	Mary Lee Taylor	Metropolitan Opera	Symphonies for Youth	Cuckoo Clock House	Today's Hits	11.15
11.30	D V A Show	Lucky Listening	Metropolitan Opera	Hormel Girls' Music	Farm and Home Hour	Metropolitan Opera	Georgia Crackers	Story Time	Russ Morgan	11.30
11.45	D V A Show	Lucky Listening	Metropolitan Opera	Hormel Girls' Music	Farm and Home Hour	Metropolitan Opera	Georgia Crackers	Story Time	Russ Morgan	11.45
12.00	News: Jubilee Jackpot	News, Bing Crosby	Metropolitan Opera	News	To Be Announced	Metropolitan Opera	News	News and Melodies	News	12.00
12.15	Jubilee Jackpot	Bing Crosby Show	Metropolitan Opera	Cecil Solly	To Be Announced	Metropolitan Opera	Treasury Guest	Kiddies Karnival	Ken Hughes Show	12.15
12.30	Newscast	News, Bing Crosby	Metropolitan Opera	Refreshment Time	To Be Announced	Metropolitan Opera	Man on the Farm	Kiddies Karnival	News, Ken Hughes	12.30
12.45	Soccer Scores	Bing Crosby Show	Metropolitan Opera	Refreshment Time	To Be Announced	Metropolitan Opera	Man on the Farm	News, World Today	Ken Hughes Show	12.45
1.00	Memory Time	News, Ed Parey Show	Metropolitan Opera	Fun to Be Young	To Be Announced	Metropolitan Opera	Man on the Farm	Monty McFarlane	News and Football	1.00
1.15	Memory Time	Ed Parey Show	Metropolitan Opera	Fun to Be Young	To Be Announced	Metropolitan Opera	Man on the Farm	Monty McFarlane	Daydreaming	1.15
1.30	Six-for-One	Ed Parey Show	Metropolitan Opera	Galen Drake	Slim Bryant and	Metropolitan Opera	Horse Race	Monty McFarlane	High Time	1.30
1.45	Six-for-One	Ed Parey Show	Metropolitan Opera	News of the West	His Wildcats	Metropolitan Opera	To Be Announced	Monty McFarlane	High Time	1.45
2.00	News	News, Lost, Found	Dance Music	Reporter's Scratchpad	To Be Announced	News	Air Force Show	Monty McFarlane	Saturday Swing Show	2.00
2.15	George Murphy	Ed Parey Show	Dance Music	News	To Be Announced	Saturday Session	Air Force Show	Monty McFarlane	Saturday Swing Show	2.15
2.30	Music Lovers' Corner	Ed Parey Show	Dance Music	Saturday at	Wayne Howell Show	Saturday Session	Caribbean Crossroads	Monty McFarlane	Saturday Swing Show	2.30
2.45	Music Lovers' Corner	Ed Parey Show	Dance Music	the Chase	Wayne Howell Show	Saturday Session	Caribbean Crossroads	Monty McFarlane	Saturday Swing Show	2.45
3.00	Music Lovers' Corner	News, Shop and Swap	This Week	Gillis Bancroft	News	Saturday Session	Dunn on Discs	News	Al Reusch Show	3.00
3.15	Music Lovers' Corner	Shop and Swap	News	Lake Success Memo	Herman Hickman	Saturday Session	Dunn on Discs	Rodeo Rhythm	Al Reusch Show	3.15
3.30	Music Lovers' Corner	1340 Club	Pops Concert	Sports Review	Here's to Veterans	Saturday Session	Dunn on Discs	Rodeo Rhythm	Al Reusch Show	3.30
3.45	Music Lovers' Corner	1340 Club	Pops Concert	Larry LeSueur	Guest Star	Saturday Session	Dunn on Discs	Rodeo Rhythm	Al Reusch Show	3.45
4.00	Teens Talk It Over	News, Ja-Jo	Pops Concert	Science in the News	Matinee of Melody	Saturday Session	John T. Flynn	Rodeo Rhythm	News	4.00
4.15	Teens Talk It Over	Ja Ja	Pops Concert	As We See It	Matinee of Melody	Saturday Session	Frank Hemingway	Rodeo Rhythm	Al Reusch Show	4.15
4.30	Teens Talk It Over	Biddie Bapers	Sports College	Treasury Bandstand	Quizdown	Saturday Session	Bandstand	Rodeo Rhythm	Al Reusch Show	4.30
4.45	Pandit Nehru	Biddie Bapers	Lake Success Memo	Treasury Bandstand	Quizdown	Saturday Session	Bandstand	Rodeo Rhythm	Al Reusch Show	4.45
5.00	Six-for-One	News and Roundup	Hi Neighbor	Christian Science	Note by Nola	Police Reports	Reviewing Stand	Easy Listening	Safety Club	5.00
5.15	Six-for-One	Musical Roundup	Hi Neighbor	Olympia Reports	News	Les Brown Show	Reviewing Stand	Easy Listening	Safety Club	5.15
5.30	Bing Sings	Musical Roundup	Overture, Please	Red Shield	Folk Tunes	Special Event	Sports	Easy Listening	Your Animal Friends	5.30
5.45	Newscast	Musical Roundup	Overture, Please	News	Elmer Peterson	Constant Invader	Twin Views	Easy Listening	Your Animal Friends	5.45
6.00	Duncan Request Hour	News and Scrapbook	N H L Hockey	Johnny Dollar	Scandia Barn Dance	News	Hawaii Calls	Take It From Here	News & Bob White Show	6.00
6.15	Duncan Request Hour	Tippy's Scrapbook	N H L Hockey	Johnny Dollar	Scandia Barn Dance	It's Your Business	Hawaii Calls	Take It From Here	Bob White Show	6.15
6.30	Duncan Request Hour	Tippy's Scrapbook	N H L Hockey	Favorite Husband	Dennis Day Show	Robert N. Nelbee	Top Tunes	Orchestra	Bob White Show	6.30
6.45	Duncan Request Hour	Tippy's Scrapbook	N H L Hockey	Favorite Husband	Dennis Day Show	Bert Andrews	Top Tunes	Orchestra	Bob White Show	6.45
7.00	News, Santa Claus	News, Pays to Advertise	N H L Hockey	Sing It Again	Judy Canova Show	Bulletin Board	Vincent Lopez Show	Vaughn Monroe	News	7.00
7.15	Santa Claus Show	News, Pays to Advertise	N H L Hockey	Sing It Again	Judy Canova Show	Bulletin Board	Vincent Lopez Show	and Orchestra	Army Show	7.15
7.30	Music	Island Barn Dance	Organ Recital	Sing It Again	Grand Ole Opry	Jay Stewart Show	Dance Orchestra	Orchestra	Mysterious Traveler	7.30
7.45	Music	Island Barn Dance	Organ Recital	Sing It Again	Grand Ole Opry	Jay Stewart Show	Dance Orchestra	Orchestra	Mysterious Traveler	7.45
8.00	Newscast	News	Share the Wealth	Vaughn Monroe	Dangerous Assign't	Lone Ranger	Salute to Reservists	News	News	8.00
8.15	P-T A Reporter	Island Barn Dance	Share the Wealth	Vaughn Monroe	Dangerous Assign't	Lone Ranger	Salute to Reservists	Music	WX Trail Riders	8.15
8.30	Sports Roundup	Island Barn Dance	Prairie Schooner	Gene Autry	The Man Called X	Shoot the Moon	Lombardo Land	Sports Roundup	WX Trail Riders	8.30
8.45	Sports Roundup	Island Barn Dance	Prairie Schooner	Gene Autry	The Man Called X	Shoot the Moon	Lombardo Land	Sports Roundup	WX Trail Riders	8.45
9.00	Symphony Hour	News, Pro Hockey	John Sturgess	Hopalong Cassidy	Your Hit Parade	What Makes You Tick	News	Town Meeting	Amateur Talent Show	9.00
9.15	Symphony Hour	Professional Hockey	Armdale Chorus	Hopalong Cassidy	Your Hit Parade	What Makes You Tick	Dance Orchestra	Town Meeting	Amateur Talent Show	9.15
9.30	Symphony Hour	Professional Hockey	Buzz Adlam's	Gangbusters	Tune Time	ABC of the News	Dance Orchestra	Town Meeting	Amateur Talent Show	9.30
9.45	Symphony Hour	Professional Hockey	Playroom	Gangbusters	Harmonaires	Stars on Parade	Dance Orchestra	Town Meeting	Amateur Talent Show	9.45
10.00	Six-for-One	News, Pro Hockey	News	News	News	News	Stars on Parade	News	News	10.00
10.15	Six-for-One	Professional Hockey	Orchestra	Swap 'n Shop	News	Guest Star	Dance Orchestra	Vic Waters Show	Church News	10.15
10.30	Newsreel	Spinner Sanctum	Orchestra	Swap 'n Shop	Orchestra	Platter Parade	Dance Orchestra	Vic Waters Show	[illegible]	10.30
10.45	George Murphy	Sanctum Sports	Orchestra	Swap 'n Shop	Orchestra	Platter Parade	Dance Orchestra	News, Vic Waters	Chapel Chimes	10.45
11.00	Bob Priestley Show	News, Spinner Sanctum	Orchestra	Make Way for Music	News	Platter Parade	News	Who's What?	News, Doghouse	11.00
11.15	Bob Priestley Show	Spinner Sanctum	Orchestra	Make Way for Music	Orchestra	Platter Parade	Slaughter on 570	Vic Waters Show	Bill Ward's Doghouse	11.15
11.30	Bob Priestley Show	Spinner Sanctum	St. Francis Hotel	Make Way for Music	Orchestra	Platter Parade	Slaughter on 570	Vic Waters Show	Bill Ward's Doghouse	11.30
11.45	Bob Priestley Show	Spinner Sanctum	Orchestra, News	News for Sleepers	News	Platter Parade	Slaughter on 570	Vic Waters Show	Bill Ward's Doghouse	11.45

Television for Saturday

STATION KING-TV, SEATTLE

9.00	Children's Hour	7.00	Trouble With Father
10.00	Test Pattern	8.00	Stop the Music
4.00	Saturday Matinee	8.30	The World Today
5.30	Hopalong Cassidy	8.45	Film Playhouse
5.30	Roberta Quinlan	10.15	Cavalcade of Sports
5.45	Kate Smith	10.45	Fireside Theatre
6.00	Somerset Maugham	11.15	Your Show of Shows
6.30	Earl Wrightson	11.45	Blind Date
6.45	To Be Announced	10.10	Nightcap Final
7.00	Mama		

10 COMING EVENTS

HOMETOWNERS
at
SHAWNIGAN LAKE
TONIGHT, 9.30-1
PRIZES REFRESHMENTS
ADMISSION $1

DANCE

13 WANTED—MALE HELP

14 WANTED—FEMALE HELP

16 AGENTS WANTED

17 SITUATIONS WANTED—MALE

CONCRETE
PAUL ZALUSKI
B 2414

A BETTER JOB — E 8191

A GOOD CEMENT JOB AT REASONABLE PRICES
ROI SMITH

17D PLUMBING AND HEATING

PITT & HOLT

17A PAINTERS AND DECORATORS

17E GARDENERS

A Complete Tree Service
Charles A. Cowie
B 1676 B 2065

18 SITUATIONS WANTED FEMALE

GOOD HOME WANTED BY RELIABLE middle-aged lady return for services. Box 616 Colonist.

20 NURSING AND CONVALESCENT HOMES

ST. GREGORY-BY-THE-SEA

ST. MARY'S HOME

THE PRIORY GUEST HOUSE

21 PERSONAL

21A BUSINESS PERSONALS

MISALIGNMENT
is
DANGEROUS

DAVIS MOTORS LTD.

BIRKS

Complete Radio Programs for Sunday

Information on radio programs is supplied by the individual stations. The Colonist prints programs, corrections and changes as submitted and does not assume responsibility for inaccurate listings.

31A BUSINESS PERSONALS

$1 70 WIRES & LBS CADBURY ... quality The English Sweet Shop, 738 Yates

UNEQUALLED FOR VALUE AND FINE QUALITY

ROYAL DOULTON BLUE VERNON . . .

Dinner Service for 8 Persons, 56 Pieces

$60

OPEN STOCK PATTERN Exclusive in Victoria

SYDNEY REYNOLDS LTD.

The Quality People

Opposite Empress Hotel

AUTO SEAT COVERS

CUSTOM MADE TO FIT ANY CAR—SIX BEAUTIFUL PATTERNS TWO-WEEK DELIVERY

$17.50

LUGGAGE AND LEATHER REPAIRS OF ALL KINDS PROMPT WORK

NORRIS LEATHER GOODS

1320 GOVERNMENT ST PHONE G 1431

HERE AT LAST!

—Louisiana Black Molasses, special sold processed $1.50
—Goats' Milk Yogurt, pound .90
—Battle Creek Foods
—Natural Vitamins

HEALTH FOOD SHOP

1030 FORT ST G 0033

THE ORIENT—Home of fabulous Oriental merchandise. As always where things are so low and yet so lovely

ORIENT

1411 GOVERNMENT OPP Mr & Mrs

WHAT IS SACA-PELO?

It is the remarkable scientific discovery of the age which will permanently kill the roots of all superfluous hair. Saca Pelo is odorless, safe to use on the most sensitive skin and can be applied easily in the privacy of your own home or at Brien Laboratories, 679 Granville, Vancouver, B.C.

31B HAIRDRESSERS AND BEAUTY SPECIALISTS

SPECIAL

LIMITED TIME ONLY

LOW PRICE ON ALL PERMANENTS

We Specialize in Hair Cutting

Avalon Beauty Salon

UPSTAIRS, ABOVE BRESSES B 3122

33 EDUCATIONAL

34 MUSIC

35 DANCING

38 DRESSMAKING

39 LOST AND FOUND

33 BUSINESS DIRECTORY

COPLEY BROS.

EVANS, COLEMAN & JOHNSON BROS. LTD.

33 BUSINESS DIRECTORY

CARTAGE AND DELIVERY

THE DIME MESSENGER G 5334

Delivery Service

Light Delivery of All Kinds
Parcel – Baggage – Moving

We Deliver on Every Street in the City Once a Day

618½ CORMORANT STREET

COAL AND WOOD

A BARGAIN YOU CAN DEPEND ON

No. 1 Co Island Fir ... With Bark Slabs

Immediate Delivery in 1½-Cord Loads
Order Your Next Load From a

DEPENDABLE DEALER

DONALD HOPKINS FUEL CO

Day B 7010 Night, B 7010

HILLCREST DRYLAND FIR

A BARGAIN FOR HILLCREST DRYLAND Douglas fir bark slabs and dry blocks in 13-in lengths. This wood is all hand-graded to eliminate residual and rubbish. Hillcrest fir is highly recommended for furnace, fireplace and kitchen range

1 Cord $9.00
2 Cords $10.50

At this price for a limited time only. Also we have all fir inside blocks, $1.50 per cd.

CAPITAL FUEL CO

Day, B 1551; Night, B 1551

ALL BEST HILLCREST WOOD

ALL No. 1 DOUGLAS FIR BLOCKS AND slabs, 10-in. No rubbish. Ready to burn. One cord $6

Immediate Delivery

HILLCREST WOOD—RATTAN SINGH

Night or Day, B 3300

A BARGAIN — A TWO-DAY SALE. Up-Island bark and block fir, 1 cord, $9; 2 cords, $16.75. Handpicked, all fir split wood, 12 in, has good for stove, ready to burn. Immediate delivery. 1 cord, 14, ready for basement. National Fuel Co. B 2033 night, B 1000

BEST FIR MILLWOOD

EMPIRE WOOD AND SAWDUST CO.

A GOOD GRADE OF ALBERTA COAL

ACME FUEL G 2922 G 4581

SAWDUST

WOOD

SHAWNIGAN DOUGLAS FIR COMPANY

ACTIVE FUEL COMPANY

2-FT. MILLWOOD 2 CORDS $10.50

IDEAL FOR DRUM FURNACE

HARKNETT FUEL

WOOD AND SAWDUST

ISLAND FUEL SUPPLY

$2.00 CORD CEDAR MILLWOOD

HARKNETT FUEL

33 BUSINESS DIRECTORY

DRYLAND SAWDUST

DHILLON FUEL CO.

SAWDUST SPECIAL

ATOM LUMBER CO.

KIRK COAL CO. LTD

"Our 83rd Year"

1239 BROAD STREET

FLOOR FINISHING

McLENNAN, McFEELY & PRIOR LIMITED

1400 GOVERNMENT ST PHONE G 1111

BRING THE "SOUTH" INTO YOUR HOME

SOUTHALL STOVE CO.

PACIFIC GLASS LTD.

Television for Sunday

STATION KING-TV, SEATTLE

12 00	Versatile Varieties	6 00	Charlie Ruggles
12 30	Zoo Parade	7 05	This Is Show Business
1 00	Morton Downey	7 0A	Circle Theatre
1 20	Meet the Press	8 10	Fred Waring
0 00	What's My Line	9 10	The World Today
2 30	Armchair Theatre	9 15	Telenews Digest
3 00	British	9 45	Garroway at Large
4 30	Chance of a Lifetime	10 10	Abbott and Costello
5 05	Showtime	11 10	Nightcap Final
5 35	Super Circus		

33 BUSINESS DIRECTORY

ROOFING

VICTORIA ROOFING & INSULATION CO

Asphalt Shingles Insulation

Wall and Floor Tile Siding, Gutters

For Application or Re-Sale

000 FORT STREET PHONE B 2331

BROCK ROBERTSON ROOFING & INSULATION CO

(Established Since 1910)

2100 Douglas Street Phone B 9844
Night, Phone B 6000

TO ROOF OR TO INSULATE

Call Parker Johnston and make a date. Our combined 36 years' roofing experience, together with our conscientious service, will save you $$. All popular brands to choose from. Free estimates

PARKER, JOHNSTON LTD.

734 JOHNSON ST B 0232
Nights B 5061, B 0375

SHAVER REPAIRS

REMINGTON SHAVERS REPAIRED AND serviced. RitAurgers, 703 Fort.

SPORTING GOODS

FOR SPORTS EQUIPMENT OF EVERY KIND YOUR BEST STOP IS

GEORGE COLE'S SPORT SHOP

2000 Douglas (Scott Bld.) - Phone B 6123

TILE WORK

Mc & Mc WASHING MACHINE SERVICE

40 FOR SALE—MISCELLANEOUS

DRIVEWAY GRAVEL, $1.00 YD. CEMENT gravel $7. Quick delivery. G 0000

GRAVEL DELIVERED FOR ROADS, driveways or fill, $1.50 per yard. Phone anytime G 0333

STEWART & HUDSON LIMITED

"Home Builders' Headquarters"

NOW

You can make any room attractive and more pleasant with a modern Texture finish. The new GYPTEX texture paint brings you the finest texture finish in one simple operation. Simply mix with water and make your own texture pattern over Gyproc, Donnacona, Tee Joint and all other types wallboard. While our present stocks last we can offer you

16 lbs at $1.70
25 lbs at $3.75

For a new finish on plaster or wallboards where a lasting and economical finish is the order, we suggest:

Vello 5-lb package $1.40
Alelint, A-10 package $1.35

For a complete range of paint and varnish visit our store. A full line of the famous Monamel and Monaseal brands and in addition your choice of 1,222 colors from the Pla Gloss Colorizer. Phone us if you have a paint problem. We'll be glad to call at your home any day or evening and advise on your paint needs

FOR A GOOD FINISH

on any floor it's hard to beat NIPPO OIL, tested and proved. Unlike many other floor finishes Nippo Oil contains Chinawood oil and an application of Nippo Oil leaves only

IF IT'S WALLBOARD

FOR GOOD BUYS IN LUMBER

A COMPLETE SERVICE

Stewart & Hudson Ltd.

VALUE FOR YOUR BUILDING DOLLAR

SPECIAL ON FENCE MATERIALS

SIDNEY LUMBER LIMITED

R. A. Green Lumber Co. Limited

2891 DOUGLAS ST.

40 FOR SALE—MISCELLANEOUS

ONE CENT SALE

LIMITED TIME ONLY ON

GLIDDEN'S ROCK SPAR VARNISH

DRYSDALE'S BUILDERS' SUPPLIES

1735 COOK—NEAR THE BALL PARK

DRYSDALE'S

Builders' Sash & Door Ltd.

"Victoria's Millwork Centre"

LARGE, COMPLETE STOCKS

STORM WINDOWS

HERE'S A SPECIAL

Builders' Sash & Door Ltd

BUILDING SUPPLIES

EVANS, COLEMAN & JOHNSON BROS. LTD.

FOR DRIVEWAYS, WALKS and PATHS

EVANS, COLEMAN & JOHNSON BROS. LTD.

LUMBER SPECIALS

ATOM LUMBER CO.

PLYWOODS AND WALLBOARDS

VICTORIA RETAIL LUMBER YARD

40 FOR SALE—MISCELLANEOUS

MOORE WHITTINGTON LUMBER CO. LTD.

HARDWOOD FLOORING

MOORE-WHITTINGTON LUMBER COMPANY LTD.

AT MACK AND TOM'S

HOLMAN & CANNON Used Furniture

FOR FINE FURNITURE

THE STANDARD FURNITURE COMPANY

HOME FURNITURE CO.

HUB FURNITURE CO.

KILSHAWS' THE AUCTIONEERS

40 FOR SALE—MISCELLANEOUS

SPECIALS IN USED FURNITURE

Walnut twin bedroom suite with new spring-filled mattresses	$100
Kitchen table and four chairs	$22.00
Light maple office desks	$33.50
Odd easy chair, new wide cover	$34.00
Westinghouse cabinet radio	$38.50

HOLLAND BROS. & CO.

634 FORT STREET B 0018

QUALITY UNPAINTED FURNITURE

ARROW FURNITURE CO.

Located on GOVERNMENT STREET between Johnson and Yates Streets

SPECIAL

OFFER GOOD TILL JANUARY 31

We will come to your home, CLEAN, DISINFECT, DEMOTH Your 3-Piece Chesterfield

ONLY $9.00 — WORK GUARANTEED

AMBASSADOR HOME SERVICE B 5532

102 MUSICAL INSTRUMENTS

A NORDHEIMER PIANO, CUSTOM-built, excellent condition, $350. 1800 Rockland G 7100

CAVE PIANO STORE — SEE US FOR guaranteed and reconditioned pianos. 748 View Street G 0018.

COTTAGE PIANO, $100. 91 SOUTH Turner Street

GOOD PIANO, REDUCED TO $190. B 5570

HAINES PIANO, $220. GERHARD Heintzman, $329; Greenshire, $341; Doerlee, $150; Mason & Risch, $175. All guaranteed five years. Cave's Piano Store, 745 View Street G 3012.

PIANO, MAHOGANY CASE, TOP CONdition $275 B 1000

SILVER-PLATED CONN TROMBONE, with case $80 G 8700

UPRIGHT PIANO WITH BENCH $125. Phone B 2911

WILL PROVIDE GOOD HOME FOR small piano in return for use. Box 600, Colonist

SQUARE DANCE AND OLD-TIME RECORDS

EXCELLENT SELECTION

FLETCHER BROS.

1150 DOUGLAS G 0001

107 RADIO AND REPAIRS

AT OUR NEW ADDRESS YOUR RADIO is repaired promptly and efficiently. Come in and see us at 2707 Quadra or

RADIO REPAIRING

B.C. SOUND & RADIO SERVICE

LES BLOW'S MOTORCYCLE SALES

4 JANUARY SPECIALS

BROOKLANDS MOTORCYCLE WORKS

English 1950 Lightweights

ROBINSON'S

30 FOR SALE—MISCELLANEOUS

GIBBEY BOTTLED GAS RANGE FOUR burners, large oven, $75. 1 only 3-piece parlor suite, $120cash. Adamson, 951 Fort. Call Tuesday.

KITCHEN RANGE, COMPLETE WITH tank and burner, $50.00. 1-tube radio, $10.00. 1-tube radio, $10.00.

MAJOR FAMILIST BURNERS—WE ARE Burner Specialists. Dominion Sales, 30 Rutledge Terrace. G 7313.

MARSHALL WELLS SPENCER RANGE installed with Lynn oil burner, $295. Terms. Terms available. A bargain at $425. E 2316

MATERNITY COAT AND WOOD RANGE in fine condition. Phone G 2291.

OIL STOVE, 1-BURNER, LARGE TANK, $10. 1000 E 2444

OIL HEATER, 50,000 BTU BY EAGLE Sales & Agencies, 1916 Pan St. E 3331

WHITE ENAMEL CORNER SINK, 2 taps, 2 wings, pair butted with copper rail, approximately 4 feet, slight chip, never before installed. $120 or offer. G 7326.

WHITE ENAMEL OIL RANGE, 4 BURNER and oven, with tank and stand. Good condition. $75. Phone E 3111.

WANTED: ELECTRIC RANGE OR COMbination; good condition; prefer 30-inch or over. G 4944

WOOD, COAL AND OIL HEATER SUPPLIES Gardner & Sons, E 4112.

EXPERT
RANGE AND APPLIANCE
REPAIRS
KENT'S LIMITED
702 PORT ... EMPIRE 7164

OIL BURNERS
Let us recondition your old unit with a Modern Combex or Esso Burner Cleaner. Efficient installation guaranteed.
C. TAYLER
HOME APPLIANCES
1016 Cormorant at Cavendish E 2331

FURNACE COMPLETE
Complete with blower, pipes and thermostat. Can be installed from 10 to 24 hours. Quebec heaters, $69.50. Terms. Phone E 4412

32 MACHINERY

1 HORIZONTAL TRACTION AND IMPLEment mobile Lorain-equipped tractor of the latest design, 1 only. Full particulars from Inspection Engineer, Forest Service, Duncan, B.C. Phone 3270.

1 ALBION 10-CU.-FT. AIR-COOLED MOTOR. All plastic finish. $18. Bishop 326

1 TON AND TEN INTERNATIONAL SALT-A-matic for sale. 4611 Douglas Street.

1 UNITED HALL SAWMILL, 70 CUT, 30-in. log. E 4784

VANCOUVER ISLAND DISTRIBUTORS
BULL MOTOR
Complete Line of Industrial Motors
2328 W. SYDNEY COURT ... Victoria B.C.

McCULLOCH POWER SAWS
New Price, $335 Up
FOR LOGGING LAND CLEARING
1-P.P. 36 Saw ... 0/14-MAN TYPE, with 16 - 24 - or 36 - saw
R.R.P. 45 Saw ... TWO-MAN TYPE with 36 - 42 - 48 - or 54 - saw
NEW PRICE, $139.00
Save Your Back! Made Silver Steel Throat Light-Weight, Fast-Cutting Saws

GLADWELL MOTORS
LIMITED
E 8311

I.E.L. POWER CHAIN SAWS
Model "Super Ten," Weight 16 Lbs.
Cuts 10-in. Cuts 12-in. Cuts 16-in.
"PIONEER ONE-MAN SAW"
PARTS - SERVICE - REPAIRS
IRA BECKER & SON
Telephone Island and B.C. Coast Distributors
NANAIMO B.C. ... PHONE 1616
VICTORIA AGENCY 3651 CAREY ROAD
PHONE G 4811

BEAVER POWER TOOLS
Another pioneer of Power Tools has been acquired. Two of the new model CHAIN SAWS are now in stock. Ideal for logging, land clearing, etc. Let us show you how they work. Also on hand is new 3-H.P. Air Compressor. Between the extra increase and with the chain as in the old price.
½ H.P. Electric Motors from $39.50

Roy E. Roberts—Machinery
2607 GOVERNMENT ST ... G 4613

NEW
MALL-HORNET
ONE-MAN CHAIN SAW
LIGHT ... POWERFUL ... EFFICIENT
FULL PARTS SERVICE
$302 UP
VICTORIA SERVICE CENTRE LTD.
620 Caledonia ... G 8181
ISLAND ENTERPRISES
766 View Street ... E 2116

G. B. MURDIE, LTD.
NEW LOCOMOBILE SHOWERS AND REPAIRS
INDUSTRIAL REPAIRS A SPECIALTY
PHONE E 2121

40G PARK EMPLOYMENT

FARMERS, TRACTORS ARE THE AN-SWER. TO YOUR FARM POWER PROBLEMS
SEE THEM TODAY. THEY'RE AVAILABLE NOW
PARMEY MOTORS LTD
Phone G 6116 ... 1644 Store St.

FARMALL CUB IN FIRST-CLASS shape, plowing with plough and mower. $850. Phone Langford 3-R-2.

THE HOME OF TRACTORS
AND ESPECIALLY FORD
SHORT TERM TRADES AVAILABLE
FULL SELECTION OF USED TRACTORS INCLUDING
McCORMICK-DEERING
MASSEY-HARRIS
Choose the tractor you need for the work on your farm ... and buy from
SIDNEY
Phone 2
$725
NATIONAL MOTORS
LIMITED
TRACTOR CENTRE OPENED
116 YATES STREET ... G 6177

RAIN TO ORDER
CARMICHAEL EQUIPMENT LTD
Distributors for Irrigation Equipment
R.C. Distributors Sligomat Irrigation Equipment
Layouts and estimates on request
Phone 2 ... 1 ... 3 ... 4 ... 5 ... 6 ... 7 ... 8 ... 9 ... 10 ... 11 ... 12 ... 13 ... 14 ... 15 ... 16 ... 17 ... 18 ... 19 ... 20 ... 21 ... 22 ...

65 AUTOMOBILES

WILSON'S RED SPOT SPECIAL

Compare our price on this used MERCURY SEDAN a year that has been thoroughly reconditioned. Has new tires and motor in condition comes on a winter license now! Don't delay. Buy it today! Terms as low as $50 down.

TRADE - TERMS
OPEN EVENINGS TILL 9

O.K. USED CARS
Reconditioned - Guaranteed

1950	OLDS ROCKET 88 4-DOOR, Hydra-Matic, radio, heater, low mileage	$3150
1949	98 Sedanette, Low mileage, air conditioned	$2995
1950	PONTIAC DE LUXE SEDAN, Radio and heater	$2095
1949	CHEVROLET DE LUXE SEDAN, Radio and heater	$1795
1947	CHEVROLET FLEETLINE SEDAN, Radio and heater	$1945
1949	PLYMOUTH SEDAN, Low mileage, one owner, like new	$1945
1949	CHEVROLET SEDAN, An outstanding buy at	$1895
1949	CHEVROLET 2-DOOR SEDAN, Equipped and in an-extra condition	$1845
1948	CHEVROLET DE LUXE 2-DOOR SEDAN, Thoroughly reconditioned	$1650
1948	PLYMOUTH COACH, Clean throughout	$1650
1948	An ideal family car	$1595
1949	CHEVROLET DE LUXE SEDAN COUPE, Low mileage, one owner, like new	$1595
1947	CHEVROLET COUPE, Without an overdrive, new rear end	$1595
1947	DODGE COACH, Thoroughly reconditioned	$1495
1947	MERCURY SEDAN, Warmed-up, well tuned and overhauled	$1450
1946	CHEVROLET SEDAN, Only one owner. Good condition	$1395

GOOD VALUE USED CARS ON OUR BARGAIN LOT

1942	DODGE 2-DOOR SEDAN	$1050
1939	PLYMOUTH SEDAN	$850
1936	DODGE SEDAN	$545
1935	FORD TUDOR	$195
1935	STUDEBAKER SEDAN	$195
1935	WILLYS SEDAN	$125
1929	FORD COUPE	$95

WILSON MOTORS LTD
YATES at QUADRA — B 1166

LUCAS NELSON LTD.
819 JOHNSON ST. — PHONE B 8113

KAISER - VANGUARD TRIUMPH

FOR GUARANTEED VALUE! BUY A LOUIS NELSON CAR

TWENTY SELECTED CARS TO CHOOSE FROM

1950	AUSTIN CONVERTIBLE with TOW WAGON	$1495
1950	KAISER "MANHATTAN" SEDAN	$2495
1947	One owner. Two-tone. Top condition. Fully equipped	$1795
1938	PLYMOUTH COUPE	$495
1938	Fully refinish motor	$450
1937	CHEVROLET COUPE, in good running order	$250
1934	FORD SEDAN	$250
1929	Good condition	$395
1930	DE SOTO SEDAN. Reasonably priced	$165
1927	CHEVROLET SEDAN in good running order	$175

TRUCK SPECIALS

1948	MERCURY ¾ - TON EXPRESS. Excellent condition	$1050
1945	CHEVROLET ½-TON PANEL DELIVERY. Reinforced frame, new motor. Perfect condition	$995

MR. TARGUARD PICKUP AND PANEL TRUCKS FOR IMMEDIATE DELIVERY

JANUARY CLEARANCE
3 DAYS ONLY
NASH

1941 NASH SEDAN
Come and see this. Drive to inter-washer-eye heater. This is a bargain. 100% PURE NASH

1946 NASH AMBASSADOR SEDAN
This unit has weather-eye heater, air-flow seat, overdrive. A real buy at $1595. Terms arranged. Can't you borrow $595?

SPECIAL PRICE $1595

1947 NASH "600" SEDAN
"Sportsmen, Attention"
Very unique sedan and low cost. Has weather-eye heater, ... Will take trade. Terms arranged. Don't you feel it time for a change? 3-DAY SPECIAL $1545

MORE CARS TO CHOOSE FROM AT BOTH LOTS

Night Calls: Night Calls:
Morris, Grosvenor, Ker Phone E 8771 Ker Phone E 8771

J. M. WOOD MOTORS
TWO LOTS TO SERVE YOU
602 - 5 BATH at COOK STREET
One Operate Also Thorne
At 825 BATH STREET
Phone GARDEN 1166

DODGE - DE SOTO - DODGE TRUCKS
WE SELL FOR LESS, BUT THEY'RE THE BEST

B 5822 — B 5822
K-M AUTO SALES
1101 Yates at Cook
BETTER CARS FOR LESS

$125 WILL BUY A 1936 DODGE IN good mechanical condition. Must be sold. See owner 1029 Bay Street. B 6864

1929 MODEL "A" COACH, GOOD condition. G 5774

65 AUTOMOBILES

DAVIS MOTORS LTD.

1948	PONTIAC SEDANETTE	$1695
1947	PONTIAC SEDAN	$1550
1950	CHEVROLET SEDAN	$1095
1950	CHEVROLET SEDAN	$2175
1949	CHEVROLET 2-DOOR SEDAN	$1895
1948	CHEVROLET SEDAN	$1650
1947	CHEVROLET 2-DOOR SEDAN	$1450
1949	BUICK SEDAN	$1795
1947	FORD DE LUXE SEDAN	$1350
1937	FORD SEDAN	$395
1950	STUDEBAKER	$2250
1942	PACKARD CLIPPER	$1395
1940	FORD SEDAN	$795
1942	OLDSMOBILE SEDAN, Hydra-Matic	$1250
1940	SEDAN	$995

Nearly all these beauties many of them have custom cushion and other extras. Priced to sell. Reasonable terms. Trades considered. Drive out today. Open evenings.

1947 CHRYSLER ROYAL SEDAN $1895
1949 DODGE SPECIAL SEDAN $1095
1940 PLYMOUTH DE LUXE SEDAN $895
1933 SEDAN $250

SPECIAL
1934 Left motor and tires — $195

SPENCER HOUSTON
CAR SALES
951 Yates Street — B 1032

OLSON'S
J-A-C-K-P-O-T
SPECIAL
1947
CHRYSLER "NEW YORKER"

The all-time high standard of engineering and craftsmanship in motor cars. Powered by the unbelievable Chrysler Hydraulic Fluid Drive, with the unbelievable automatic gear shift. Come in and see this car. Let the special offer at

As good as new at $2,095.00

THE HURRICANE
Blow the Top Off Our Prices

'35 DODGE Sedan	$395
'42 MERCURY Sedan	$845
'35 PLYMOUTH Sedan, Coupe	$295
'34 TERRAPLANE Sedan	$195
'35 CHEV Sedan	$395
'34 PLYMOUTH Sedan	$395

OPEN 8 A.M. TO 8 P.M.

OLSON MOTORS LTD.
PLYMOUTH - CHRYSLER - FARGO
SALES AND SERVICE
FIRST DEAL IN TOWN!
YATES at COOK — PHONE G 1166
YATES STREET GARAGE LTD
G 1147

LOOK AT THESE ENTRIES IN THE GRAND NATIONAL USED CAR SALE

'46	PONTIAC SEDAN, with '48 engine & throughout	$1299
'47	CHEVROLET 2-DOOR SEDAN An outstanding	$1399
'48	CHEVROLET 2-DOOR, with radio and heater	$1495
'34	CHEVROLET SEDAN, real tires and tubes in good shape. Only	$75
'47	PLYMOUTH 4 - DOOR Sedan, heater and in clean condition	$1299
'40	RADIO SEDAN,	$695
'39	DODGE COUPE	$699

NATIONAL MOTORS LIMITED
614 Yates—Rear of Anna Spa — G 8177
FORD, MONARCH ENGLISH FORD
Open Evenings Till 8 P.M.

GLADWELL'S
800 PANDORA — B 8111

ROYAL AUTO SALES
1239 DOUGLAS ST. — G 3311
Right @ 6666
OPEN EVENINGS TILL 8 P.M.

TRIMS — TRADES

1950	Pontiac Sid 8 Meluxetrim hydramatic, radio, heater, like new $2350	
1948	Chevrolet Fleetmaster Sedan, Radio, heater, 17,000 miles, as new $1495	
1947	Austin 8 Sedan. A real nice one $895	
1946	Austin 8 Sedan. Priced to sell $695	
1938	Austin 10 Sedan, very clean $495	
1938	Ford 60 Deluxe Sedan, motor and body in good shape $495	
1934	Ford V-8 Coach, good engine $350	
1937	Plymouth Coupe $295	
1937	Terraplane 8 Four Convertible $295	
1936	Olds De Luxe Sedan $287	
1933	Dodge Sedan. A real steal at $200	
1934	Ford Sedan, Priced to sell $200	
1931	Plymouth Convertible Coupe $150	
1933	Dodge Coupe $150	
1933	Plymouth Sedan $150	
1932	Ford Model B Coupe $100	
1931	Plymouth Sedan, as is $75	
Also	Stickers, mowers, sedan delivery, and jeep and 2-ton trucks	

1941 STUDEBAKER Champion Sedan, motor and tires in good condition, new car $895
1940 DODGE Sedanette Coach, a beauty $695
1940 RAMBLER Sedan, run only 8,000 miles, immaculate $2250
1949 FORD TUDOR, well equipped, many extras $1595
FORD PREFECT bought new, excellent condition, new car guarantee $1095

MASTERS MOTOR CO. LTD.
SOUTH and WILLOWS DEALER
816 VIEW STREET — PHONE B 5644

65 AUTOMOBILES

TIP TOP AUTO SALES LTD.

1630 YATES ST

$60,000 IN USED CARS FROM MODEL "A" TO CADILLACS

1927 Plymouth Sedan, two-tone grey, radio and heater $195
1947 Plymouth 2-Door Coupe, two-tone green ..... DOWN $795
1950 Anglia, 3,000 miles, demo $795
1948 Dodge Sedan, nice clean car ..... DOWN $695

TRADE UP OR DOWN — SHOP WITH NICHOLLS AND SAVE DOLLARS

Bernie Nicholls

E 5913

Open From 9 A.M. to 9 P.M

Victoria Super Service Ltd.
MORRIS — M G — RILEY — NASH
1949 FORD TUDOR $1725
1938 CHEVROLET SEDAN $695
1938 FORD SEDAN $675
1937 LA SALLE SEDAN $695
1938 FORD COACH. New motor, completely reconditioned motor. Real nice car $550
1930 SIMCA SEDAN, Price $125
1935 OLDSMOBILE Price $295

ENGLISH CAR SPECIALS

We have a very good selection of Rovilles and Austins to suit. Terms $475 and up.

764 JOHNSON ST. Phone G 4834, E 5114

CAPITAL AUTO SALES
2416 DOUGLAS — G 8911

1939 Morris Fourth, radio, like new $1,500
1938 Dodge Sedan, runs good $650
1937 Ford Sedan $450
1946 Morris, Pitchin $1,295
1946 Morris Pitchin $1,295
1939 O.M.C. Panel $700
1939 Ford Sedan $700
1938 Ford Coupe, air brakes $575

1938 PACKARD SEDAN
Looks and is like new $750
1941 CHEVROLET SEDAN, A good runner $695
1947 CHEVROLET ½-TON PICKUP $1075

Frank Ivings' Garage
ELMSHARD at JOHNSON

R.C. USED CAR SERVICE
946 Yates Street — Phone E 4219
CARS TALKS—MAKE YOUR SELECTION NOW
WE GET IT AT YOUR PRICE
1870 DODGE ½-Ton Panel $495
LET YOUR CAR WITH US FOR ACTION —AT 3 PER CENT
WE DO NOT OPERATE A CAR LOT

1950 CHRYSLER ROYAL 8 300 MILES
Like new, actual $3,000
1950 CHRYSLER ROYAL 8 SEDAN, Hydra-Matic, radio, heater, like new $2,850
1950 PONTIAC SEDAN HEATER AND RADIO, Hydra-Matic, actual $2,495
1950 PONTIAC SEDAN HEATER AND RADIO, Hydra-Matic, actual $2,495
1950 DODGE SUBURBAN, Under 5,000 miles, like new $2,495
1950 DODGE SUBURBAN, Under 5,000 miles like new. Owner Retiring $2,495
1950 DODGE ½-TON VAN, 3,000 miles, $1,600 or nearest offer $1,600
1950 PLYMOUTH 4-DOOR SEDAN, Radio and heater, like new $1,795
1949 CHRYSLER SEDAN, Radio and heater, like new $1,695
1949 CHRYSLER SEDAN, FULLY equipped $1,695
1949 PLYMOUTH SEDAN, Radio and heater, like new $1,695
1947 CHRYSLER SEDAN, FULLY equipped $1,495
1947 PLYMOUTH SEDAN, Radio and heater, like new $1,495
1946 DODGE SPECIAL COACH, Radio and heater, like new $1,495
1946 DODGE SPECIAL COACH, Radio and heater, like new $1,495
1941 AUSTIN 8 CONVERTIBLE COUPE, Radio and heater $1,495
1940 LASALLE SEDAN—NEW WHITE wall tires, radio, excellent condition, like new $1,495
1940 WILLYS DE LUXE SEDAN, Radio and heater, like new $1,495
1940 AUSTIN 8 SEDAN, GOOD CON-dition $1,495
1939 DODGE SPECIAL COACH, Radio and heater, like new $1,495
1939 CHEVROLET SEDAN, GOOD condition, radio, heater $1,495
1939 STUDEBAKER SEDAN, Radio and heater $1,495

65 AUTOMOBILES

1939 CHEV. SEDAN, GOOD CONDITION $1,495
1939 AUSTIN SEDAN, Radio and heater, like new $1,495
1938 AUSTIN 10 SEDAN, Radio and heater $1,495
1938 A 4 convertible Morris and sedan. Priced to sell $1,495
1938 MANY GOOD CONDITION AND priced to sell $1,495
1938 STANDARD 14 SEDAN, Radio and heater $1,495
1938 FORD SEDAN IN GOOD CONDITION $1,495
1937 CHEVROLET SEDAN, Radio and heater $1,495
1936 FORD SEDAN IN GOOD CONDITION $1,495
1935 AUSTIN 7. JUST REBUILT throughout. Has new paint, tires and engine. New cloth and vinyl. Cheap at $1,495
1935 PONTIAC SEDAN—EXCELLENT condition. Has been in Island for 3 years $1,495
1933 PLYMOUTH SEDAN, RUNS well $1,495
1933 FORD TUDOR. GOOD TIRES and motor. Needs some body work $1,495
1932 CHEVROLET SEDAN, Runs good, tires, needs body work $1,495
1930 CHEV SEDAN NEW TIRES and motor. Needs some body work $1,495
1930 DE SOTO SEDAN. Runs well, needs body work $1,495
1930 Plymouth sedan—good running order $1,495
1929 STUDEBAKER SEDAN—GOOD condition $1,495
1929 CHEVROLET SEDAN, Runs well, needs body work $1,495

66 AUTOMOBILES AND TRUCKS WANTED

I HAVE 40 CARS PERFECT CONDITION for sale from '36 to '42 model. Cash or finance difference. Box 296, Colwood.

NEED A CAR BADLY? SEE BROOKS. Cash. No dealers. B 8422

WANTED—CASH FOR AN AUSTIN 10. Prefer Mint. Must be good value at $500 or less. Write Box 4, Colonist.

$2.25 FOR YOUR OLD CAR BATTERY in exchange for a new Exide. Victoria Battery Co. Ltd., 1010 Douglas. G 8121

HIGHEST PRICES PAID ... CASH. Cars, trucks, scrap. 1000 CASH. GLADWELL'S, B 2111 - 556 PANDORA

67 BOATS AND LAUNCHES

1	SALMON OF WEST COAST TROLLER, 30 ft. x 10 ft. x 5 ft. 6 in. Built by Birney Yarmouth	$3,000
1	30 ft. x 10 ft. x 5 ft. 6 in. TWIN-DIESEL MARINE Engine good fishing boat	$3,000
1	30 ft. x 10 ft. x 5 ft. 6 in. TWIN-GASOLINE MARINE Engine, a small INBOARD ABOUT 15 ft.	$2,000
1	NEW ALUMINUM 20 ft. SKIFF, Johnson Outboards	$1,000
1	16 ft. INBOARD-OUTBOARD Speedboat	$1,000
1	16 ft. Speedboat	$500
1	16 ft. Speedboat	$500

Also Several Boats and Outboard Motors

Inquire at Grosvenor Arcade Drive-in

(Doug) VOGLER'S SEACRAFT
2017 DOUGLAS ST. — B 6618

ANNOUNCING!!
SPECIAL DISCOUNTS
U-Pi and Ui-Pi Outboard Units

NICHOLSON BOAT WORKS
324 GLADSTON STREET
B 2121

CHRYSLER MARINE
SALES AND SERVICE
Complete Stock of Parts
Phone B 1121

HE RIGHTON ST., WINDSOR, ONT.

MONEY TO LOAN
PERSONAL LOANS

AUTO LOANS
UP TO $1000

Niagara Finance can arrange loans on late model automobiles. Payments are as low as $5.00 per month. Interest charges are based on the unpaid balance. Payments may be made in advance at any time. Interest charges are reduced accordingly. Loans may be repaid in full before you make it.

NIAGARA
FINANCE COMPANY LIMITED
640 FORT
24 Winch Bldg. — Phone E 5431

MORTGAGE LOANS
APPLICATIONS FOR LOANS ON SMALL and large homes, business properties and revenue properties are invited. We specialize in re-financing mortgages and agreements for sale. Funds for immediate investment. Results in confidential interviews. Let us know your requirements. Mortgages and Investments Limited, 1122 Broad Street. B 8861

LARGE AMOUNT OF MONEY AVAILable for first mortgages on Victoria and Oak Bay homes. Interest rate 5%. Apply Mortgage Department of Canada Permanent Trust Co., 1102 Government St. G 7181

C. M. MONTAGUE CO. LTD.
1022 Broad St. — Phone G 7181

FUNDS ON HAND AND IMMEDIATELY available for MORTGAGE LOANS

LARGE AND SMALL AMOUNTS — ON city and suburban homes. Also for business and revenue properties. Interest rates and agreements purchased. Mortgages arranged. Insurance placed. Inquiries invited. Percival Scott & Council Gen Mortgage Department

P. R. BROWN & SONS LIMITED
Real Estate, Insurance for Over 50 Years
1212 Broad Street — Phone G 7121

MONEY TO LOAN ON FIRST MORTgages. Apply to Mortgage Department

H. G. DALEY & CO. LTD.
634 View Street — Phone G 8191

MORTGAGE MONEY AVAILABLE—CURrent rates. Immediate decisions. Percival Scott & May Ltd., 1212 Broad Street. B 7179

ADVICE AND INFORMATION ON MORTGAGE LOANS GLADLY GIVEN WITHOUT ANY OBLIGATION OF YOUR

HAWKES FOSTER, LTD.
1015 DOUGLAS STREET — PHONE G 6181

FOR MORTGAGE LOANS
LOWEST RATES
Call B 8197

H. A. Roberts (Vic.) Ltd
LET'S DISCUSS YOUR PROBLEMS

LOANS TO HELP YOU BUILD OR BUY!

Get a home of your own through a Royal Bank mortgage loan. Loans may be arranged for as little as one dollar down.

Ker & Stephenson, Ltd.
620 GOVERNMENT STREET — G 6121

A NATIONAL HOUSING ACT 4½% LOW 5 PERT MORTGAGE PRIVATE LOAN A BUILDER'S DREAM COME TRUE

Ask for Complete Details

GILLESPIE, HART & CO. LTD.
911 PORT STREET — PHONE G 1181

MORTGAGE LOANS
In most cases
INDIVIDUAL REQUIREMENTS
Arranged Within Hours
Insured Farm and Repair Service
Ask for FARM MANUAL
566 Yates Street — Phone G 7121

16 OR 24 FT. SPEEDBOAT OR BOAT with hull and motor suitable for streamlining. Can pay up to $600. Write particulars to Box 5, Colonist.

RADIO SPECIALISTS LTD.
1317 Douglas St. — Phone E 5214

ATTENTION
BOAT BUILDERS WOODWORKERS
We carry a complete line of streamlining, including chrome trim, glass facia panels, windows and windscreens, paints

SHIP CHANDLERS
MARINE SUPPLY
1317 DOUGLAS ST. — PHONE E 5214

FOR PARTS AND REPAIR SERVICE
ON EVINRUDE OUTBOARDS
DR. PEPPER MARINE SERVICE STATION
DRAFTSMINE
GENERAL MOTORS Diesel
Phone G 8191

ORR & JAMES LTD
1835 WHARF STREET — PHONE G 5121

WANTED
Particulars on sea-worthy power cruiser for charter work. Must be value at $5,000 or less. Write Box 5, Colonist.

SAFETY EQUIPMENT
We carry a complete line of life-saving and fire-fighting equipment.

EDWARD LIPSETT, LTD
560 Beacon Street

GORGE BOAT HOUSE
THE WINTER ANCHORAGE
Phone B 8191

1 Only. Thoroughbred lines cruiser. Diesel, 4 cyl. powered starting 1951-Number 10, 30 ft. x 10 ft. x 4 ft. 6 in. $7,500
1 Only. 12-ft. 2" Scripps sporting dinghy. Fine thing to perfect skier and ride $350
1 Only. 16-ft. Speedboat, 1950 model, 40 h.p. Johnson motor $1,000
1 Only. 20-ft. Speedboat, 1950 model, 40 h.p. Johnson motor $1,000

Phone G 8191 or see clearly for all

72 BUSINESS OPPORTUNITIES

GO INTO BUSINESS FOR YOURSELF
A real money-maker $200
Only .....
$650 Full price for this small city business. Owner forced to sell due to illness $650

SPACE BAR
$2200 Full price for this good business. Owner forced to sell due to illness $2200

GARAGE AND SERVICE STATION
$12,500 Full price for this lovely brand-new property. Modern home and business. One of the best $12,500

MITCHELL REALTORS
816 Johnson Street — Phone B 7641

CAR AND GRAVITY SALON
WISHING TO OTHER COMMITMENTS the owner of above-named business is in a good position to proposed to sub-let or sell. Situated in the heart of the business district on Yates Street. Lease to run for seven years with option of renewal for further seven years. Rental $150 per month. Apply to owner on premises.

LOT 1, CORNER OF CHESTER STREET and Fairfield Road. Suitable for duplex. Terms. Apply owner, 1 Chester. E 5911

RESTAURANT, LUNCHROOM, CONFECtionery, Victoria Lunchroom, Confectionery, Victoria Lunchroom, Confectionery, Victoria Lunchroom, Confect

BE-HASE JUST LISTED AND OFFER FOR SALE EXCLUSIVELY. THE BUSINESS KNOWN AS

THE VICTORIA BOTTLE EXCHANGE

AS A GOING CONCERN

The property consists of the two lots each 50x120 on Government Street, between Pandora and Caledonia, and includes the building, stock, equipment, delivery trucks, motor, service vehicles, bottle sorting machine and all necessary plant for operating. Selling reason, leaving country. Business and depreciation shows a net profit of 40% on the price of $20,000

Terms: Half cash, balance monthly payments.

Call Mr. Nicholson at 2-8141 day or evening.

HAWKES FOSTER, LTD
1614 DOUGLAS STREET
EXCLUSIVE AGENTS

KING REALTY
B 2131

BEACH DRIVE 6-Suite apartment. Revenue $1,141 per month. $4,000 cash will handle. Price $44,000 FULL PRICE

Call Mr. Pope or Mr. Miller
Evenings, 0-4604

KING REALTY
1231 GOVERNMENT STREET
(Member of the Real Estate Board)

REVENUE
$1250 CASH

$40 monthly rent from self-contained suite. Modern 4-room bungalow. Full basement with automatic heating. Full price $4875

Call Art Miller or Ray Page eves., G 4604

KING REALTY
1231 Government Street
Member of the Real Estate Board

ROCKLAND DISTRICT
14-Suite Apartment Block

NEW CONDITION — GROSSING 20%

This block is in excellent condition being only 3 years old. Each suite has hardwood floors and modern cabinet kitchen. Tenants pay own heat and light. Total rental roll $2,500 per month. Handled for owner at low asking price of $30,000

Fully Insured

Call M. Morris for particulars, Eves., G 4328

SUPER REALTY LTD.
767 Yates St G 4478

$10,000 NET YEARLY

Assured premises in choice location. Big frontage. Long lease. Only reasonable offer considered.

Only $40,000

See Bert Drake at

PAGE'S PICTORIAL REALTY

706 PORT ST B 1322
"No Phone Intimations"

FISH AND CHIPS

Centrally located on fine busy street, in new building. Seating capacity 40. Low rental. Long lease. Will sell equipment separately on monthly payments to $3400 Price ready for sale

Mr. Christman—Evenings B 4404

CAPITAL CITY REALTY
808 Cormorant Street G 1433

Victoria, B. C.

Large, fireproof, two-story brick warehouse approx 42 x 80 and a fine, new, business or quick sale. Select high acreage purpose. Price

$6500

For Further Particulars Phone

HEISTERMAN & CO.
2191 SLADEWARD ST. B 1187

NEWSTEAD REALTY
716 PORT STREET E 7144

Excellent business, including 6-room stucco dwelling and 3-bedroom guest cabin, showing fair net.

$36,000

THIS WILL INTEREST YOU!

Fully developed wire-staple orchard, situated on Island of Victoria, between Sooke and Shawnigan Lake. Owner is leaving for Europe and offers to client Crown timber to cutting

BOX 356, COLONIST

Clients wanted specialized to $25,000

PAGE'S PICTORIAL REALTY
706 PORT STREET B 1322

76 EXCHANGE REAL ESTATE

3-ROOM HOUSE, CORNER, 4-PIECE BATH, full basement, hot-water heating, small lawn. Price 7 Cubert or trade

TWO 4-ROOM STUCCO HOUSES FOR sale or trade. B 5861

77 LISTINGS CANCELED

A QUICK PLEASE NOTE 2068 JACKSON, new 5-room insulated semi-bungalow with Beacon Hill Park view. Terms. Phone Realty Limited G 7171

221 Yates Street

TO AGENTS: YOU GO QUADRA Street to obtain 5-room bungalow, Foster List

51 MORE BUYERS SOLD BY CLIFF Taylor Building offers. Please give me a call if you have a home to sell. We can get you a buyer. Cliff Taylor, G 5326, Evenings G 6575

3664 Lane Drive sold by Ron Smith of Taylor Building. Please give me a call if you have a home to sell. We can get you a buyer. Ron Smith, G 5326, Evenings G 6575

1136 MOSS Street sold by Ray Smith of Taylor Building, where 7 unit rent roll is $1,200 per month. Please give me a call if you have a home to sell. We can get you a buyer. Ray Smith at G 5326, evenings, G 6939

Jessie Street Manor 7-unit rent roll $1,200 monthly sold by Johnny Jones of Taylor Building offices. Listings urgently needed.

AND

Brand New! Again "that deal" is here! Modern 4-room bungalow with full basement. Taylor Building offices. Full price $6,500. WE LIST 'EM THEN WE SELL 'EM. Call Cliff Taylor at G 5326, evenings, G 6575

3092 Pemberton Road, sensational home sold by A. Jackson of Taylor Realty offices. I never knew listings, buyers, anywhere, as I do in Victoria. Call me for anything, phone G 5326, evenings, G 6939

A. M. TAYLOR (1951) & CO. LTD.
1614 BROAD STREET G 5326

1021 PEMBERTON AVENUE—ATTENTION! Don't house sold by A. R. Jackson, of Taylor Realty offices. I never knew there were so many buyers in Victoria as I do now waiting. Phone G 5326, evenings, G 6939.

1255 RUSSELL STREET SOLD BY Ron Smith of Taylor Building offices. Thanks for listing. Please phone G 5326, evenings G 6939.

THIS HOME SURELY SOLD BY RAY—CO 27 Wave of Buyer Reality. Phone G 6939 if you have a good listing we will sell it out immediate attention.

1196 WYCOMBLEY AVENUE HAS 1196 been sold by R A Rumsey Ltd 1320 Broad G 7181

1812 ST. ANN STREET HAS BEEN 1812 sold by

TIA LISTINGS WANTED

A LWAYS WANTED—Listings Reliable A able to show GOOD-terms YOUR house quickly and get you the most money. Call us! Quality gives Protection. Mother List

LISTINGS, OR GOOD BUYERS AND Mortgages wanted. Phone us for appraising. Mr. Brown, G 7171. Mr. Bowden, G 4478. Mr. Hall, G 4328. Mr. Ross, G 4604. Mr. Hall, G 4328. Mr. Ross, G 4604. Mr. Hall, G 4328. Mr. Ross, G 4604

70 HOUSES FOR SALE

APARTMENTS

7-suite, rent good $1800 to handle or will take in trade 1950 or... $52,000
Duplex up and down, 3 year old 4 & 4 suite, handle 1951-52... $17,000
6-suite, near main office investment... $20,000
Duplex up and down... $ 3,000
Duplex rent good... $ 3,000
10-suite furnished... $ 3,500
Duplex up and down... $ 2,500
Duplex rent well furnished, up and down, up to... $ 2,650
8 suites plus owner's... $3,000 to $4,000
Duplex, 3 years old, 1950-52 rental... $ 1,500
Duplex 3 years old, 1950-52 rental... $ 1,500

1st mortgage $6,000 to $10,000 or would consider second mortgage... $ 2,500
8-suite, well-maintained... $30,000
4-suite, well furnished and 3 rooms for owner... $ 6,000
Triplex with extremely well-maintained revenue, 3 suites, 1 room suite $17,000 to handle or would consider trade... $ 5,000
7-single room suites, good revenue, 4 bath, hardwood floors... $ 3,000
Duplex, up and down each well-maintained, extremely attractive interior, fine and well located... $ 2,500
Four 4-suite suites, close in, try offer... $ 2,000
4 suites up and down... $ 1,000
Eight 3-room suites, Oil-O-Matic... $ 2,500
3 rooms, 1 up and 2 down, good location, close in... $ 1,250
Auto court, new, have 2 duplex cabins, plus owner's 3-room house. Phone at home for 1 week only... $15,000
Duplex up and down, well-to-well suites, 1 up and 1 down... $7,000 to $8,000
6 suites, high rental. Cash... $12,000
Triplex with 3-room house. Cash... $ 7,000

$1000 DOWN $1000 DOWN
$60 PER MONTH

Owner-room family home on 6 lot rooms on 2 floors, 3 bedrooms, 2 fireplaces, 2 rooms in well built and well finished basement, with fireplace and sink, automatic oil heating, hardwood floors throughout, 2 bathrooms, 2 toilets, 2 basins, 2 tubs, shower, separate dining room, 2 sun porches, 2 garages, 2 lots, 1 with fruit trees, 1 with lawn, flowers and shrubs. Price... $7850
Call Cliff Evans. Phone G 3630 -7606-C

UP-AND DOWN DUPLEX
CLOSE TO ST. JOSEPH'S HOSPITAL

3 rooms and kitchenette rented for $60 per month, on main floor, and 4 rooms and bath rented for $65 per month, on upper floor. Large fenced-in lot, with concrete drive, garage and chicken run. Owner transferred, must sell. Only $13,900 cash. Call Cliff Evans. Phone G 3630 -7607-C

TWO-MILE CIRCLE

5-room white stucco bungalow built 1950, attractive hall panel, tiled bathroom, fully modern kitchen, hardwood floors, open fireplace, 220 wiring, 2 bedrooms down, 2 others finished in upstairs, 2 fine bedrooms, 2 fine basins, 2 toilets, 2 tubs, shower, separate dining room finished in knotty pine, 2 sun porches, 2 garages, 2 lots, 1 with fruit trees, 1 with lawn, flowers and shrubs. Price... $16,600
Handle home accepted on part payment. Call Evan Evans. Evo G 3266 -1730-F

A. M. TAYLOR SPITTAL
1248 BROAD STREET. G 6366, G 3196
Member Real Estate Board of Victoria

JAMES BAY—MODERN
Good Location

A lovely modern 6-room home of 3 rooms, spacious living room with entrance hall, 3 bedrooms, fully modern kitchen with eating space, 3-bedroom sunroom, 4-piece tiled bathroom, auto. oil heat, 2 fireplaces, 2 basins, 2 toilets, 2 tubs, shower, separate dining room, 2 sun porches, 2 garages, 2 lots, 1 with fruit trees, 1 with lawn, flowers and shrubs. Price is right... $8400
Phone...

JAMES BAY—REVENUE
$103—Fully Furnished

Electrical heating, 3 spacious 3 rooms and bath, 3 lot sewer. Included. Price, $6,000. Terms. Phone G 3266 -1730-F

A & QUICK CONCERN,
WITH TERRIFIC PROFITS
$2,500—SPACIOUS MODERN HOME of 3 rooms, fully fitted kitchen, 4-piece bathroom, 3 bedrooms, beautiful lots, garage, fruit trees, lawn, flowers and shrubs. Terms. Phone G 3266 -1730-F
FOR A FAMILY. Taxes $77. 3 block from shops. Owner to move in soon. Price $7450
and less. Full price

$1200 DOWN
Walking Distance

In a good location. 3 rooms 3 green attractive kitchen and on upper floor, 4-piece bathroom and toilet, 2 bedrooms, 2 basins, 2 toilets, 2 tubs, shower, separate dining room, 2 sun porches, 2 garages, 2 lots, 1 with fruit trees, 1 with lawn, flowers and shrubs. Price... $3950

McCANDLESS REALTY
206 PORT STREET PHONE E 6115

RANDALL'S
REAL ESTATE

CENTRAL ROCKLAND AREA
LIKE GOOD WINE

HOUSES INSPIRIVE WITH AGE AND CARE. SEEK IN OWN WISE A DISTINCT PLAVOR AND CHARACTER. ARE CHERISHED BY MATURITY AND THE LOVING CARE OF HAPPY FAMILY. THAT'S WHY OUR LISTINGS TAIRAU IT IS SURROUNDED BY ATTRACTIVE HOMES OF THE CLOSING PERIOD. A QUIET, CHARM. ENTRANCE BY DOWNSTAIRS FULLARD VIEW. THREE BEDROOMS. ENTRANCE HALL. THREE PIECE BATHROOM. THE LIVING ROOM IS LARGE, LAVISHLY EQUIPPED DEN. CURRENT WATER-HEATED FURNACE. THE GARAGE IS PLAYER ROOM AND 4 DELIGHTFUL BACKGROUND. BATHROOM. 16 x 12 CLOSETS. FOR SANITARY CONDITIONS. THE HOUSE IS ON THE LAUNDRY. STOREROOM. OIL-HEATING BY OIL-O-MATIC PROCESS. THE HOUSE IS IN EXCELLENT FAMILY WORKED AND WELL-KEPT CONDITION BY ANYONE REQUIRING SURROUNDINGS. AT A PRICE THAT IS VERY LOW FOR THE AREA AND CONVENIENCY AND EXPOSE
$16,500
FOR APPOINTMENT TO VIEW TELEPHONE ONLY
W. BAILEY
G 6746 OR E 6021

$1000 CASH
Price Trim to Possession of
6-ROOM RESIDENCE

Large city zoned and close surroundings (Garage greenhouse, fruit trees, etc.) Full price... $5600
Immediate Possession — Good Terms
Review by Appointment

H. W. MILLER & CO.
1004 Government St. Phone G 3919

70 HOUSES FOR SALE

FAIRFIELD
7 Rooms (Hot-Water Heating)

NEW LISTING. Owner leaving town, lovely 7-room home, situated on large lot, 2 fireplaces, hot water heating, fully modern throughout, 2 bedrooms down, 3 bedrooms up, 4-piece bathroom, 2 toilets, 2 basins, 2 tubs, shower, separate dining room, 2 sun porches, 2 garages, 2 lots, 1 with fruit trees, 1 with lawn, flowers and shrubs. Price... $9250
Contact A. Bradshaw, G 6961

ATTRACTIVE DUPLEX
CITY

This attractive duplex, located in the Fairfield area, is in excellent condition throughout and is offered for sale at a price that is far below present replacement cost. Upper suite of three fully modern rooms and kitchen, lower suite of two rooms and kitchenette. Hot-water heating. This is priced right at... $8400
Contact P. G. Williams, Exc. G 3663

REAL FAMILY HOME
AMONGST OAKS

We are pleased to offer for sale this very attractive bungalow in an exclusive district, consisting of large living-room dining-room, panelled den, modern kitchen, 2 bedrooms, 4-piece bathroom, 2 fireplaces, hardwood floors throughout, sun porch, garage. Situated on a large lot with fruit trees, flowers and shrubs. Immediate possession. Price... $9450
Terms.

$250 DOWN
WATERFRONT PROPERTY

A well-constructed 3-bedroom home in good repair and decorated on city sewer and light and water with living and dining room, kitchen, bathroom and 3 bedrooms. Has attached garage and is situated on a large lot with fruit trees and a beautiful view of the water. Price... $7950
Terms, and will sell quickly

Contact P. G. Williams, Exc. G 3663

REAL ESTATE SERVICE
SINCE THE DEPRESSION!

LEAVING FOR THE U.S. OWNER WISHES TO SELL AT SACRIFICE PRICE

Spacious 8-room home on corner lot, 2 fireplaces, hot water heating, garage, Garden Area. Close to Mount Tolmie. Full price... $9850
This family home is ringed a great bargain. Terms can be arranged. Phone G 3 anytime. Let us show it to you!

LANGFORD

Neat 4-room bungalow, 4 bedrooms, Arbutite stock in kitchen, range, 3 new linoleums, 4-piece bath, full basement, hot water heating, garage. Particulars direct to owner. Low figure. Small spot for selling cheap. Full price... $5500

ALTON & FLEMING
1006 BLANSHARD ST. PHONE G 3112
Evenings, E 4760

70 HOUSES FOR SALE

FINANCIAL SURVEY
LIMITED

JUBILEE AREA
$1450 CASH

A lovely modern stucco bungalow consisting of living-room with fireplace and panelled walls, dining-room, kitchen with eating space, 3 bedrooms, 4-piece bathroom, and 2-piece bathroom down. Unfinished basement with 2 finished bedrooms, recreation room and 2-piece bathroom. Hot water heating. Automatic oil heat. Garage and well-developed lot.
Price... $9250
Contact A. Bradshaw, G 6961

ATTRACTIVE DUPLEX
CITY

This attractive duplex, located in the Fairfield area, is in excellent condition throughout and is offered for sale at a price that is far below present replacement cost. Upper suite of three fully modern rooms and kitchen, lower suite of two rooms and kitchenette. Hot-water heating. This is priced right at... $8400
Contact P. G. Williams, Exc. G 3663

REAL FAMILY HOME
AMONGST OAKS

We are pleased to offer for sale this very attractive bungalow in an exclusive district, consisting of large living-room dining-room, panelled den, modern kitchen, 2 bedrooms, 4-piece bathroom, 2 fireplaces, hardwood floors throughout, sun porch, garage. Situated on a large lot with fruit trees, flowers and shrubs. Immediate possession. Price... $9450
Terms.

$250 DOWN
WATERFRONT PROPERTY

A well-constructed 3-bedroom home in good repair and decorated on city sewer and light and water with living and dining room, kitchen, bathroom and 3 bedrooms. Has attached garage and is situated on a large lot with fruit trees and a beautiful view of the water. Price... $7950
Terms, and will sell quickly

Contact P. G. Williams, Exc. G 3663

3 BEDROOMS
$1050 DOWN $1050

A real family home Close to Cloverdale. Living-room, dining-room, kitchen, 3 bedrooms, 4-piece bathroom, hardwood floors throughout, full basement, automatic oil heating, garage. Attractive lot with fruit trees. Full price... $9450
Terms can be arranged.
Contact L. B. Gadd, Exc. G 3432

$1000 DOWN
WALKING DISTANCE
TO TOWN

An older type but good five-room bungalow. Though built living-room, two bedrooms, kitchen, bathroom, utility room, basement, garage. Lot 50 x 120. Full price... $4000
Terms.
Contact Glen Richards, Exc., Cook, G 3455

1124 GOVERNMENT ST. G 3266
Sales Office, The Valor Bl
Member Real Estate Board of Victoria

A. BERNARD & CO.
LIMITED
G 6232
We appreciate your listings
Please phone us for prompt attention.

BRENTWOOD
WATERFRONTAGE

Lovely well-built 12-year-old home in choice location. Has 3 bedrooms, 2 fireplaces, Oil-O-Matic heating, hot water, telephone and TV. This choice home has a beautiful view of the water and is situated on a large lot with fruit trees, shrubs, etc. Only one living-room, panelled with knotty pine, and dining-room with hardwood floors. Kitchen has built-in cupboards. Bathroom has 3-piece suite. Two good-sized bedrooms on main floor, third bedroom upstairs. Wired for electric stove. Full basement with concrete floor. Attached garage. Lot 50 x 120. Priced to sell at... $13,950
Terms can be arranged. Phone G 6232 for appointment to view, phone G 6232 after 5 p.m.

OAK BAY
SOUTH OF THE AVENUE

Fill new and well built and in good condition. Has 3 bedrooms, 4-piece bathroom, Oil-O-Matic heating, hot water heater, Automatic gas water heater, laundry trays, electric stove, fireplace, full basement with concrete floor, garage. Lot 50 x 120. Priced to sell at... $7950

VICTORIA WEST
HOME AND REVENUE

Cozy-style well-built home containing living-room with fireplace, dining-room, kitchen, 2 bedrooms, bathroom, hot water heating and TWRPP rooms and kitchen suite. Lot 50 x 120. Full basement with concrete floor. Garage. This home can be handled with a very reasonable down payment. Full price... $6000

A. BERNARD & CO.
LIMITED
Member Real Estate Board of Victoria
626 PORT STREET PHONE G 6232
Evenings G 6961, G 7366 G 6696

$1250 DOWN—REVENUE

Are you tired of paying rent? Would you like to own your own home? Then here is a real buy. Modern bungalow, living-room, light kitchen, 3-piece bathroom (furnished), 2 bedrooms, full basement, automatic heating, garage. Lot 50 x 120. Price only $6,500, with $1,250 down, balance $50 per month, or it could be rented from full price.

Evenings, E 3216

OAK BAY

Fairly modern south of Avenue. This 3-bedroom home must be sold at a sacrifice. It has a beautiful sea-view living-room with fireplace, hardwood floors, dining-room, kitchen with eating space, 3 bedrooms, 4-piece bathroom with shower. Separate garage with workshop. Lot 50 x 120. Full price only $8,500. Terms can be arranged. Phone G 6232 after 5 p.m. Or see Mr. Bernard at 626 Port Street.

Evenings E 6977

FAIRFIELD
TWO YEARS OLD

Nicely done and in very-nice suite with large kitchen with large dining-room and 2 bedrooms, 4-piece bathroom, 2 fireplaces, hardwood floors throughout, stucco exterior. Extra large fully-landscaped lot. Garage. Close to bus and shopping centre and near the sea. Price $8400 or near offer.

Evenings E 6233

H. A. HUMBER
LIMITED
1201 BROAD STREET P 2662 P 6513

OAK BAY
$9500

For this price we've something this Oak Bay bungalow's a good buy. It consists of good-sized living-room, dining-room, two bedrooms, modern kitchen with breakfast nook, 4-piece bathroom, basement with automatic heating, garage. Lot 50 x 120. Full price...

$6750

If you are looking for a good family home in a good district, you should investigate this fine six-room brick bungalow. Living-room, dining-room, three bedrooms, modern kitchen, 4-piece bathroom. Full basement and close to garage.

THE YORKSHIRE
CORPORATION LIMITED
737 FORT STREET
Consent 360 Monthly, E 2166 Even. E 1866

70 HOUSES FOR SALE

H. A. R.
B2197

ANOTHER RIPLEY
YOU CAN'T MATCH

(1) SIX ROOMS ONE FLOOR
(2) WATERFRONT
(3) SOUTH OF THE AVENUE
(4) 3 BEDROOMS, 2 FIREPLACES
(5) DINING-ROOM IT'S A DREAM
(6) GARAGE
(7) HARDWOOD FLOOR—ALL ELECTRIC
(8) 3 OVERSIZE FRIGHT BEDROOMS
(9) RENOVATION NOOK 30 x 13
(10) DRIVE-IN GARAGE (HOLDS 3 CARS)
(11) 3 TILED BATHROOMS
(12) AT UNBELIEVABLY LOW PRICE OF
$11,000

OAKVILLE, E 5191 PHONE E 2666

$1000 REDUCED
Owner Forced to Leave City
DUPLEX—$2350 DOWN

A good suite for owner-occupier, down-suite up, all large rooms double plumbing, 2 fireplaces, hot water heating, garage. Full price... $9450
Call Mains HOME E 6469

BRIGHT NEW 5½-ROOM
BUNGALOW—OAK BAY

Large living-room Chinese modern, this room has a beautiful fireplace, panelled walls, hardwood floors, opens to a fine dining-room, also hardwood floors. Modern kitchen, Matic heating, insulated attached garage and well-developed lot. Close to bus and shopping. Full price... $12,600
Call Warren HOME E 6469

CITY—REVENUE
Income $147 and Suite for
Owner

Four well furnished suites, suite with bathroom, suite with shower, 2 suites with hot water heating. Owner occupies one suite. Revenue $1800 per month. Only $9,000 cash required. Price $25,000. Full particulars from sole agents. Phone us for full particulars from sole agents.

Call Loudon, daytime
OFFICE E 2177 HOME E 4325

AS YOU LIKE IT
UPLANDS SLOPE

SITUATED to the best—most of Oak Bay, this main floor home has a fine view, is beautifully decked by the Lordliness Rocky Mountains. Has 3 bedrooms, 2 fireplaces, Matic heating, 2 bathrooms, sun porch and two garages. Two major quiet-loving families will appreciate this home. Price $16,500. Terms.

Call Bernard
OFFICE E 2177 HOME E 3663

H. A. Roberts (Vic.) Ltd.
1219 DOUGLAS ST. Over "The Bay"

CAPITAL CITY REALTY'S
CHOICE OFFERINGS

THREE BEDROOMS
HOT-WATER HEATING

Beautiful built, compact older-type bungalow in the Fairfield area, situated on Richmond Road and convenient local shopping. This home is built of the best materials throughout and is in excellent condition and should not be overlooked by anyone looking for a home in this district. Full price... $6300
See Mr. Waters—Residence G 6961

HAULTAIN DISTRICT
TWO YEARS OLD

Lovely 5-room stucco bungalow full basement, hot water heating, 2 fireplaces, 2 bedrooms on main floor, 2 bedrooms and bathroom upstairs. Lot 50 x 120. Close to bus and shopping centre. Ideal for retired couple. Priced at... $7500
Full price
Gordon Williams

$1000 DOWN

Brand 3-room suite, modern throughout, full basement, garage, and nearly separate lot. Ideal for a young couple. Full price. Terms can be arranged. Only... $4250
Mr. Dobson, Exc. G 7002

JAMES BAY

Really fine older-type 7-room family or revenue home. Fully modernized, hot water heating, basement with extra bedroom, 2 fireplaces, 2 bathrooms, hardwood floors, sun porch, garage. Lot 50 x 120. Full price... $7000
Mr. Thompson, E 6131, Exc. E 6466

CAPITAL CITY REALTY
608 Cormorant Street G 1313
Victoria B.C.

STEWART CLARK & CO.
G 1011 - G 1933

OAK BAY
OIL-O-MATIC & HEATING

Under construction will be ready for occupancy in a few weeks. Attractive home, now designed to provide maximum living space and convenience. Has large living-room and dining-room, fully modern kitchen with eating space, 3 bedrooms, 4-piece bathroom, 2-piece bathroom, basement with automatic heating, garage. Lot 50 x 120. Full price... $10,500

MOUNT TOLMIE

Large 7-room frame bungalow and lot, 3 rooms finished in attic. Could be easily developed to 10 high grossing rooms by adding dormers. Lot 50 x 120. Priced for bright quick sale at only... $3800
Real Estate - Mortgages - Insurance
814 PENDERSON BUILDING
EVENINGS: MR. COSTANCE. E 7096

FULL PRICE
$2500 TERMS

Four-room bungalow with living-room 3 bedrooms kitchen bath Good lot Ensuite gas fired

ACT QUICKLY

EMPIRE REALTY CO.
LIMITED
707 YATES ST. E 7661

70 HOUSES FOR SALE

CABELDU & MAY, LTD.
1012 BROAD STREET P 5734

4291 NORTH QUADRA
EXCLUSIVE LISTING

Drive by and take a look above the new apartment. Nearly new five-room stucco bungalow. Close to U. of V. campus, bus and shopping. Lovely view. Two-room sleeping porch. Hardwood floors throughout. Automatic heating. Priced at... $9750
Call Wallace

AND
618A ISLAND HIGHWAY
EXCLUSIVE LISTING

Worth her own side opposite Colwood Golf Course. Well-built stucco bungalow. Nearly new. Full basement, garage. Lovely landscaped corner lot. Ready for an owner's occupancy. Only... $9750
Call Wallace

$1000 REDUCED
Owner Forced to Leave City
DUPLEX—$2350 DOWN

A good suite for owner-occupier, down-suite up, all large rooms double plumbing, 2 fireplaces, hot water heating, garage. Full price... $9450
Call Mains HOME E 6469

BRIGHT NEW 5½-ROOM
BUNGALOW—OAK BAY

Large living-room Chinese modern, this room has a beautiful fireplace, panelled walls, hardwood floors, opens to a fine dining-room, also hardwood floors. Modern kitchen, Matic heating, insulated attached garage and well-developed lot. Close to bus and shopping. Full price... $12,600
Call Warren HOME E 6469

CITY—REVENUE
Income $147 and Suite for
Owner

Four well furnished suites, suite with bathroom, suite with shower, 2 suites with hot water heating. Owner occupies one suite. Revenue $1800 per month. Only $9,000 cash required. Price $25,000. Full particulars from sole agents. Phone us for full particulars from sole agents.

Call Loudon, daytime
OFFICE E 2177 HOME E 4325

AS YOU LIKE IT
UPLANDS SLOPE

SITUATED to the best—most of Oak Bay, this main floor home has a fine view, is beautifully decked by the Lordliness Rocky Mountains. Has 3 bedrooms, 2 fireplaces, Matic heating, 2 bathrooms, sun porch and two garages. Two major quiet-loving families will appreciate this home. Price $16,500. Terms.

Call Bernard
OFFICE E 2177 HOME E 3663

H. A. Roberts (Vic.) Ltd.
1219 DOUGLAS ST. Over "The Bay"

CAPITAL CITY REALTY'S
CHOICE OFFERINGS

THREE BEDROOMS
HOT-WATER HEATING

Beautiful built, compact older-type bungalow in the Fairfield area, situated on Richmond Road and convenient local shopping. This home is built of the best materials throughout and is in excellent condition and should not be overlooked by anyone looking for a home in this district. Full price... $6300
See Mr. Waters—Residence G 6961

HAULTAIN DISTRICT
TWO YEARS OLD

Lovely 5-room stucco bungalow full basement, hot water heating, 2 fireplaces, 2 bedrooms on main floor, 2 bedrooms and bathroom upstairs. Lot 50 x 120. Close to bus and shopping centre. Ideal for retired couple. Priced at... $7500
Full price
Gordon Williams

$1000 DOWN

Brand 3-room suite, modern throughout, full basement, garage, and nearly separate lot. Ideal for a young couple. Full price. Terms can be arranged. Only... $4250
Mr. Dobson, Exc. G 7002

JAMES BAY

Really fine older-type 7-room family or revenue home. Fully modernized, hot water heating, basement with extra bedroom, 2 fireplaces, 2 bathrooms, hardwood floors, sun porch, garage. Lot 50 x 120. Full price... $7000
Mr. Thompson, E 6131, Exc. E 6466

CAPITAL CITY REALTY
608 Cormorant Street G 1313
Victoria B.C.

STEWART CLARK & CO.
G 1011 - G 1933

OAK BAY
OIL-O-MATIC & HEATING

Under construction will be ready for occupancy in a few weeks. Attractive home, now designed to provide maximum living space and convenience. Has large living-room and dining-room, fully modern kitchen with eating space, 3 bedrooms, 4-piece bathroom, 2-piece bathroom, basement with automatic heating, garage. Lot 50 x 120. Full price... $10,500

MOUNT TOLMIE

Large 7-room frame bungalow and lot, 3 rooms finished in attic. Could be easily developed to 10 high grossing rooms by adding dormers. Lot 50 x 120. Priced for bright quick sale at only... $3800
Real Estate - Mortgages - Insurance
814 PENDERSON BUILDING
EVENINGS: MR. COSTANCE. E 7096

FULL PRICE
$2500 TERMS

Four-room bungalow with living-room 3 bedrooms kitchen bath Good lot Ensuite gas fired

ACT QUICKLY

EMPIRE REALTY CO.
LIMITED
707 YATES ST. E 7661

70 HOUSES FOR SALE

THE B.C. LAND
& INVESTMENT AGENCY LTD
One 67th Year in Real Estate

GABLED—STUCCO

A very attractive looking stucco residence situated Oak Bay on good corner 1 living-room down and 2 up, double plumbing, hardwood floors, full basement with hot water heating, garage. Lot 50 x 120. Full price... $12,600

UPLANDS

A beautiful Tudor type stucco residence situated on Upland Road. Has 3 bedrooms, good dining-room, 2-piece bath-room, hardwood floors throughout, full basement with hot water heating, garage. Lot 50 x 120. Full price... $31,500

UPLANDS

Lovely 7-room bungalow on Uplands. All rooms of generous dimensions. Dining-room has fireplace and panelled walls, 3 bedrooms, 4-piece bathroom and 2-piece. Insulated Oil-O-Matic heating, garage. Lot 50 x 120. Full price... $20,000
Apply for Mr. C. B. Hughes
It pays selling, negotiating, appraising, renting, leasing and Valuations
Inspections Requisitions welcomed

LOVELY SAANICH
BUNGALOW

Yes we think you will be pretty if you gaze on this lovely bungalow situated on Cedar Hill Road. Has 3 bedrooms, 4-piece bathroom, 2-piece bathroom, hardwood floors throughout, full basement with hot water heating, garage. Lot 50 x 120. Full price... $7800

LOVELY THREE-BEDROOM
HOME

Just inside Saanich in a quiet neighborhood. Has living-room with fireplace, dining-room, kitchen with eating space, 3 bedrooms, 4-piece bathroom, 2-piece bathroom, hardwood floors throughout, full basement with hot water heating, garage. Lot 50 x 120. Full price... $12,900
Please ask for Mr Horne

OAK BAY
QUIET, CHOICE LOCATION

A very soundly constructed and well-built home situated on Oak Bay Avenue. Has entrance hall, Carpet on Hall Basement, living-room with fireplace and panelled walls, dining-room, kitchen with eating space, 3 bedrooms, 4-piece bathroom, 2-piece bathroom, hardwood floors throughout, full basement with hot water heating, garage. Lot 50 x 120. Full price... $12,600

OAK BAY SOUTH

Attractive semi-room stucco bungalow situated on Oak Bay Avenue. Has living-room, dining-room, kitchen with eating space, 3 bedrooms, 4-piece bathroom, 2-piece bathroom, hardwood floors throughout, full basement with hot water heating, garage. Lot 50 x 120. Full price... $13,950

UP-AND-DOWN DUPLEX
(Less Than One Year Old)

Stucco exterior, hardwood floors throughout, full basement with hot water heating, garage. Lot 50 x 120. Full price... $6300

OAK BAY
(First Time Listed)

Less than 6 years old. All new homes around you. No steps. And one of the most attractive bungalows in Oak Bay. Has living-room with fireplace, dining-room, kitchen with eating space, 3 bedrooms, 4-piece bathroom, 2-piece bathroom, hardwood floors throughout, full basement with hot water heating, garage. Lot 50 x 120. Full price... $13,950

UP-AND-DOWN DUPLEX
(Less Than One Year Old)

Stucco exterior, hardwood floors throughout, full basement with hot water heating, garage. Lot 50 x 120. Full price... $6300

OAK BAY FAMILY HOME

$2000 DOWN. FULL PRICE $12,500. Situated on Oak Bay Avenue. Has living-room with fireplace, dining-room, kitchen with eating space, 3 bedrooms, 4-piece bathroom, 2-piece bathroom, hardwood floors throughout, full basement with hot water heating, garage. Lot 50 x 120. Full price... $12,500

FAIRFIELD
OIL-O-MATIC HOT WATER

$8950 FULL PRICE TERMS $1,000 DOWN. Situated on Richmond Road. Has living-room with fireplace, dining-room, kitchen with eating space, 3 bedrooms, 4-piece bathroom, hardwood floors throughout, full basement with hot water heating, garage. Lot 50 x 120. Full price... $8950

OAK BAY—OIL-O-MATIC
$2000 DOWN
FULL PRICE $6850

Family home with excellent floor plan. Has living-room with fireplace, dining-room, kitchen with eating space, 3 bedrooms, 4-piece bathroom, 2-piece bathroom, hardwood floors throughout, full basement with hot water heating, garage. Lot 50 x 120. Full price... $6850

MEHAREY & CO. LTD.
Real Estate and Insurance
Members of Real Estate Board
833 View St Victoria B.C.

"SERVICE IS NOT GIN MOTTO
WE SERVE OUR CUSTOMERS"

SACRIFICE SALE
JUBILEE HOSPITAL DISTRICT

$3750 $3750

Just imagine being able to purchase a modern home for this price. Has living-room, dining-room, kitchen, 2 bedrooms, 4-piece bathroom, hardwood floors, full basement with hot water heating, garage. Lot 50 x 120. Full price... $3750

VERNON-MARTIN & CO
LIMITED
E 6011 720 VIEW STREET E 7511
Member Real Estate Board of Victoria

MR. FAMILY MAN!
SAVE $3000

If you are looking for a permanent home with an income, see this. Situated on Fairfield Road. Has 2 self-contained suites, one with bathroom and the other with shower. Each suite has living-room, bedroom, kitchen and 3-piece bathroom. Separate entrances and driveways for each suite. Hot water heating. Low taxes. Close to bus and shopping. Lot 50 x 120. Full price... $11,000
Terms can be arranged. Phone us today for appointment to view.

VALLANCE & SAWYER LTD
G 6121 716 Broughton Street G 7021

70 HOUSES FOR SALE

HAWKES FOSTER, LTD.
Member of Real Estate Board of Victoria

HIGH QUADRA - LAKE HILL
HOT-WATER HEAT
3 BEDROOMS

Modern white stucco bungalow, 4-rough half bath, Living-room 18 long, hardwood floors throughout, 2 fireplaces, 2 bedrooms down, 1 bedroom upstairs, 4-piece bathroom, 2-piece bathroom, hot water heating, automatic oil heat, 2 garages, 2 lots, 1 with fruit trees, 1 with lawn, flowers and shrubs. Price... $7500
Please consult Mr. Hawkes. Day or Night

1038 MASON ST.

Modern bungalow, walking distance to town. Bright and sunny all large rooms, 3 bedrooms, hardwood floors, full basement, hot water heating. Lot 50 x 120. Full price... $9500
Ask for Mr. Wright, Exc., G 6757

NEAR UNIVERSITY

New Central Avenue Home, 3 bedrooms, 2 bathrooms, walking distance to town. Bright and sunny all large rooms, hardwood floors throughout, full basement, hot water heating. Lot 50 x 120. Full price... $9500
Ask for Mr. Wright, Exc., G 6757

HIGH QUADRA
$2000 CASH DOWN $2000
NEAR VARSITY

6 ROOMS ON ONE FLOOR

Here's a 6-room bungalow, 3 bedrooms, on one of the finest streets in the district. Has large living-room, dining-room, kitchen with eating space, 3 bedrooms, 4-piece bathroom, 2-piece bathroom, hardwood floors throughout, full basement with hot water heating, garage. Lot 50 x 120. Full price... $12,900
Call Mr. Wright at 626 Port Street

LAKE HILL
MODERN—STUCCO
4 Rooms and Nook—Basement

$7800 Buys it. An exceptionally well-kept home in a quiet district, close to excellent amenities. Bright living-room with fireplace, dining-room, kitchen with eating space, 2 bedrooms, 4-piece bathroom, hardwood floors throughout, full basement with hot water heating, garage. Lot 50 x 120. Full price... $7800
Call Mr. Mitchell at G 6181 Even. G 5460

SAFE
INVESTMENT
MODERN

FOUR-SUITE APARTMENT BUILDING

Situated on Fairfield Road. Has 4 suites, one with bathroom, the other 3 with showers, each suite has living-room, bedroom, kitchen and 3-piece bathroom. Separate entrances and driveways. Hot water heating. Low taxes. Close to bus and shopping. Lot 50 x 120. Full price... $12,900
Call Mr. Mitchell at G 6181 Even. G 5460

SWAN LAKE—4 ROOMS
OIL-O-MATIC—HIGH

$7500 Buys it in new 4-room stucco bungalow complete with Oil-O-Matic heating, hardwood floors throughout, 3-piece bathroom, 2 bedrooms, large living-room with fireplace, dining-room, kitchen with eating space, full basement, garage. Lot 50 x 120. Full price... $7500
Call Mr. Mitchell at G 6181 Even. G 5460

HAWKES FOSTER, LTD
1613 DOUGLAS ST. Phone E 3141
(Just North of The Bay)

RITHET—B4251

OUR 50TH YEAR

OAK BAY
NEW CONDITION FIVE ROOMS

A charming bungalow in the Uplands district. Has living-room with fireplace, dining-room, kitchen with eating space, 3 bedrooms, 4-piece bathroom, 2-piece bathroom, hardwood floors throughout, full basement with hot water heating, garage. Lot 50 x 120. Full price... $12,900

OAK BAY
PICTURESQUE SETTING
SIX ROOMS — OIL-O-MATIC HEAT

Situated on Oak Bay Avenue. Has living-room with fireplace, dining-room, kitchen with eating space, 3 bedrooms, 4-piece bathroom, 2-piece bathroom, hardwood floors throughout, full basement with hot water heating, garage. Lot 50 x 120. Full price... $12,900

FAIRFIELD
NEAR JUBILEE HOSPITAL

Five-room bungalow, full basement, hot water heating. Lot 50 x 120. Full price... $9500

THE ROYAL TRUST
COMPANY
E 6126 1196 Government St.
Member Real Estate Board of Victoria

GORGE DISTRICT

One of the best laid out lots from both a view and a garden standpoint. Has a 5-room bungalow with 3 bedrooms, hardwood floors throughout, 4-piece bathroom, with fireplace, semi-basement, hot water heating. Lot 50 x 120. Full price... $9500
Terms can be arranged. Phone us today for appointment to view. Call Mr. Bob Hamilton, Exc. G 6757

GORGE DISTRICT

One of the best laid out lots from both a view and a garden standpoint. Has a 5-room bungalow with 3 bedrooms, hardwood floors throughout, 4-piece bathroom, with fireplace, semi-basement, hot water heating. Lot 50 x 120. Full price... $9500
Terms can be arranged. Phone us today for appointment to view. Call Mr. Bob Hamilton, Exc. G 6757

HIGH QUADRA
12 YEARS OLD

Five 3-story rooms, living-room 3 bedrooms, 4-piece bathroom, 2-piece bathroom, hardwood floors throughout, full basement with hot water heating. Lot 50 x 120. Full price... $9450
Ask for Harold Wynn. Even G 6757

14 YEARS OLD

Five-room white siding bungalow with hardwood floors throughout, 3 bedrooms, 4-piece bathroom, 2-piece bathroom, hot water heating. Lot 50 x 120. Full price... $9500
Ask for Mr. Wynn. Even G 6757

SUPER REALTY LTD
1411 YATES STREET G 7158

FAIRFIELD

Most attractively situated with the finest of all our lots. Has 5-room bungalow with 3 bedrooms, hardwood floors throughout, 4-piece bathroom, 2-piece bathroom, fireplace, situated in Fairfield. Full price... $10,000

NEAR JUBILEE HOSPITAL

Five-room bungalow, full basement, hot water heating. Lot 50 x 120. Full price... $9500

THE ROYAL TRUST
COMPANY
E 6126 1196 Government St.
Member Real Estate Board of Victoria

GORGE DISTRICT

One of the best laid out lots from both a view and a garden standpoint. Has a 5-room bungalow with 3 bedrooms, hardwood floors throughout, 4-piece bathroom, with fireplace, semi-basement, hot water heating. Lot 50 x 120. Full price... $9500
Terms can be arranged. Phone us today for appointment to view. Call Mr. Bob Hamilton, Exc. G 6757

URGENT
HOUSES WANTED
CASH CLIENTS WAITING TO PURCHASE
GOOD HOMES
IF YOUR HOME IS FOR SALE LIST IT WITH US PROMPT ACTION

Rithet Consolidated, Ltd.
Member Victoria Real Estate Board
626 VIEW STREET PHONE E 6965

EVENINGS
Mr. Neapol E 6966 Mr. Lewis G 6869
Mr. Bridger G 5366

HOMES OUR SPECIALTY

FAIRFIELD. Five-room bungalow. Near shops. Modern throughout. Hardwood floors. A good buy... $5700

Four-room with basement and furnace. Close to Lake and Gordon Head car. Only... $4500

Bungalow, almost new, 3 bedrooms, 4-piece bathroom, hardwood floors throughout, fireplace, full basement, hot water heating, garage. Lot 50 x 120. Full price... $7500

Five-room bungalow, 3 bedrooms, 4-piece bathroom, hardwood floors throughout, fireplace, full basement, hot water heating, garage. Lot 50 x 120. Full price... $8900

THE CITY BROKERAGE
1850 BLANSHARD STREET
PHONE G 0822

$1500 DOWN
A BRAND NEW HOME

VACANT. Four-room bungalow, 3 bedrooms, 4-piece bathroom, hardwood floors throughout, fireplace, full basement, hot water heating, garage. Lot 50 x 120. Full price... $9500

RANDS REALTY
715 FORT STREET E 1724
Even., Larry Rands, G 1876, Doris Mirlands, E 7160

OWNER TRANSFERRED

CEDAR HILL DISTRICT. Modern one-storey bungalow, 3 bedrooms, 4-piece bathroom, 2-piece bathroom, hardwood floors throughout, fireplace, full basement with furnace and playroom, hot water heating, garage. Lot 50 x 120. Full price... $9500
Terms can be arranged. Phone us today for appointment to view. Call Mr. Bob Hamilton, Exc. G 6757

T. O. SAWYER, REAL ESTATE
1201 Fernwood Road G 1336 E 1128

FAIRFIELD HIGH LOCATION NEW 5-room bungalow, hardwood floors throughout, 3 bedrooms, 4-piece bathroom, 2-piece bathroom, fireplace, full basement, hot water heating, garage. Lot 50 x 120. Full price... $9500

LOCH ROSS CASTLE CLEAN WARM well built, 4000 Apply Castle & Ross Estates Bridge

70 HOUSES FOR SALE

HEISTERMAN & CO.
ESTABLISHED 1906

1694 FORT ST.

Excellent family home of 7 rooms, situated on large lot, 2 fireplaces, hot water heating, 3 bedrooms down, 3 bedrooms upstairs

FOR SALE—SEVERAL NEW PROPERTIES. Apply 1010 Caledonia Ave. Phone E4-7222. Canoe 3511. Phone E4-7222.

DOWNTOWN—THREE BEDROOMS, $7,950. 1118 Pandora. Broad.

$1,500 CASH
GOOD 4-ROOM BUNGALOW. LARGE LOT. Cash and terms to suit. Low taxes. Close to car service. Large lot has room to build more if you wish.
Full price $4700

$1,000 CASH
Brand new 4-room stucco bungalow, half acre of good land, 2 chicken houses, 2 extra. Full price $4500

$5900 Full price for this lovely 5-room bungalow, modern throughout, has panelled living room, fireplace, hardwood floors, attractive kitchen, full basement, garage. Close to bus. Terms—$1,000 cash, balance $50 monthly.

Brentlaye, Mr. Mackie, E 3138. Q 6166
MITCHELL, BROTHERS
836 Johnson St. Phone E 7612

SUBURBAN ALL-STUCCO HOME
Close to Gordon Head. Full basement, garage, 3 bedrooms, large living room, fireplace, hardwood floors, modern kitchen, 4-piece bathroom, lot 100 x 150. Price $7,500. Terms.

BRENTWOOD PROPERTIES
$500 CASH—$75 PER MONTH
PRICE $4,950
NEW 4-ROOM LUNDALAW AND MATH type home, all oil conveniences and insulation. This home would last you many years. Call us for appointment.

$1,000 CASH—$75 PER MONTH
Well-built 4-room bungalow. Dominion range, electric light, Duplex Fluid furnace. Large basement. Garage. Close to bus and school. Lot 60 x 120. Low taxes. Immediate possession.

HAROLD C. CROSS
Box 2010, Sidney. Sidney 6-Q

CLOSE-TYPE HOUSE OF 5 ROOMS—Beautiful family home of exclusive design, situated on large lot. Close to bus and school. Terms of $1,000 cash, balance of $75 per month. Price $8,500. Phone E 7722.

CASH—$500. BALANCE $30 PER MONTH. Full price $3,950. 1704 Caledonia Ave. Phone E 7722.

OAK BAY, THREE-BEDROOM BUNGALOW, fireplace, hardwood floors, basement, automatic heating. $9,500

$4,000
THAT IS THE FULL PRICE FOR A new 4-room bungalow, with basement. Full dimensions, 24 x 28. Has a real garage. This is a nothing extra home. Electric hot water heating. Electric hot & warm automatic heat. Call

COLWOOD
Nearly new 4-room sun-filled sliding bungalow with attached garage. This is a very attractive home and is well worth your inspection. Full price

$5950

HAYNE REALTY
310 Central Building Sidney 6-Q

SAAB WILLOWS BEACH
WELL-CONSTRUCTED STUCCO HOME with modern fire-place and one acre. Listing from Sea Frontage, sandy beach. Close to bus and school. Price $12,500. Terms can be arranged. Two lots with home. Garage to basement. Two lots with home. Price $12,500. Terms can be arranged. Phone for appointment to view.

$12,500

OAK BAY
BAY EX-SERVICES' estate sale—Bungalow has fine living room and two bedrooms, with sunny kitchen and bath. Full basement with laundry tubs. Close to bus, school and shops. Priced at $10,500. Terms to responsible buyer.

RALPH S. WILSON
2nd Floor, 1012 Broad St. Phone E 8151
Evenings Mr. Reid, G 7091

OAK BAY
WE SPECIALIZE IN OAK BAY PROPERTIES and have several homes designed with 3 bedrooms and one unfinished. Let us show you these homes. Terms. Priced from $5950 to $9,500.
Anchor Call Pay Herpich, almost new 3 bedroom home, tiled fireplace, hardwood floors, oil heating, full basement and low. Outstanding

$8500

JAMES G. SCOTT
R 1775 136 Pemberton Building

$10,000—THREE 28 GOOD YEARS left on roof of Modern, five-room stucco semi-bungalow with full basement, automatic heating, fireplace, tiled bathroom with shower recently installed. Built to N.H.A. specifications and in excellent condition throughout. Situated on fine level lot in good residential district. Early possession can be given. Call Bell & Co. Ltd., 811 Fort Street, Victoria. E 8 1 2 4

8 ROOM SEMI BUNGALOW 2000 sq. ft. of living space, 3 bedrooms, recently redecorated throughout, hardwood floors, tiled fireplace, tiled bathroom, basement with automatic heating, garage, concrete drive, lot 60 x 120. Close to bus, school and shops. Price $9,500. Terms.

ALFRED CARMICHAEL & CO. LTD.
1208 BROAD STREET G 6921

LOT FOR SALE

BUILDING LOT, 57 x 110 on Maddams and Brighton Ave., off Burnside Rd. Price $950. Terms.

RESIDENTIAL REALTY
NEW LOCATION 1010 DOUGLAS STREET
B 2141

SIDNEY
A comfortable home of five rooms and bathroom, with basement and furnace. Only Half Mile from district. A city to $5500
Terms. Apply to owner

SPARLING AT SIDNEY
Estate Agents Insurance Notary
Member Real Estate Board of Victoria

FOR PARMS, COUNTRY HOMES AND ACREAGE
A. W. McINTYRE
Phone Sidney 307F
REAL ESTATE AND INSURANCE
R. S. Victoria, B.C.

71 PROPERTY WANTED

LOT LOCALITY WANTED
Will buy lot, must be cheap, for cash. Give full particulars, price, etc. Box 1, Times.

WANTED TO BUY—Lot, 50 x 120 or larger. Must be cheap for cash. Box 1, Times.

WANTED—ACREAGE ACRES WITH or without house. Must be cheap for cash. Box 1, Times.

WANTED—BUILDING LOT 60' CASH or will build house. Box 1, Times.

72 WANTED TO BUY—HOUSES

OAK BAY
FAIRFIELD
JAMES BAY

To Oak Bay residents: We have a client who requires a home in Oak Bay and will be glad to list yours for a quick sale. If you will phone us at the address preferred we will arrange for a representative to call and give you a free appraisal. Call 647 Cad Bay.

TO JAMES BAY RESIDENTS: Mr. Prospective client has asked us to find him a home in James Bay. If you have a property for sale, a modern 5 or 6 room bungalow, with or without basement, is going to cater to a waiting client. Please phone

LOCATION
Drive out Gordon Head Road to Parker Avenue and then third turn over the cross road.

HAYWARD BEACH SUBDIVISION IS EXCLUSIVELY LISTED WITH US
And NOT A BEACH FOR LISTINGS

WE ARE PRIVILEGED TO OFFER YOU THE FIRST CHOICE

ONE OF THE MOST DESIRABLE SITES IN SUBURBAN OB V.
Consisting of approximately 800 acres, on the Gordon Head Road, with beautiful waterfrontage over sixty acres and Mount Tolmie on the property. Ideal for Golf Club and Country Estates. Apply for further particulars, call office

P. R. BROWN & SONS LIMITED
REAL ESTATE AND INSURANCE AGENTS
1118 BROAD STREET G 7171
Established 1908

JUST LISTED
SMALL FARM
Situated just 8 miles from City Centre on Saanich Road. Soil is the Red Bay so well known for its productivity. Property is 5 acres more or less, 3 acres cleared and under cultivation, balance in pasture and bush. Small orchard and fine garden and poultry run. Cottage is 4 rooms and bathroom, with electric light and power. Outbuildings are in good shape and are suitable for keeping cows, horses, poultry, etc. Water supply is from a never failing spring. Price for quick sale

$10,500

Terms: Half cash, balance $50 per month and for 5% interest. Phone G 7171 Day or Night

HAWKES FOSTER, LTD.
1010 DOUGLAS STREET

LAND REGISTRY ACT
SECTION 160
NOTICE

In the matter of Parcel "A" (D 60263-I) of Lot 1 and 2 of the Subdivision of Section 3 Farris Estate Victoria City, Plan 894 and Lot 1 of Section 3 Farris Estate, Victoria City, Plan 1000 and Lot 1 of Section 3 Farris Estate, Victoria City, Plan 1000 except Parcel "A" (D 60263-I) and Parcel "B" (D 60263-II) and Lot 2 of Section 3 Farris Estate, Victoria City, Plan 1000 except Parcel "B" (D 60263-II) and Lot 3 of Section 3 Farris Estate, Victoria City, Plan 1000 except Parcel "C" (D 60263-III) and Lot 4 of Section 3 Farris Estate, Victoria City, Plan 1000 except Parcel "D" (D 60263-IV) and Lot 5 of Section 3 Farris Estate, Victoria City, Plan 1000 except Parcel "E" (D 60263-V) and Lot 6 of Section 3 Farris Estate, Victoria City, Plan 1000 except Parcel "F" (D 60263-VI) and Lot 7 of Section 3 Farris Estate, Victoria City, Plan 1000 except Parcel "G" (D 60263-VII) and Lot 8 of Section 3 Farris Estate, Victoria City, Plan 1000 except Parcel "H" (D 60263-VIII) and Lot 9 of Section 3 Farris Estate, Victoria City, Plan 1000 except Parcel "I" (D 60263-IX) and Lot 10 of Section 3 Farris Estate, Victoria City, Plan 1000 except Parcel "J" (D 60263-X) and Lot 11 of Section 3 Farris Estate, Victoria City, Plan 1000 except Parcel "K" (D 60263-XI) and Lot 12 of Section 3 Farris Estate, Victoria City, Plan 1000 except Parcel "L" (D 60263-XII) and Lot 13 of Section 3 Farris Estate, Victoria City, Plan 1000 except Parcel "M" (D 60263-XIII) and Lot 14 of Section 3 Farris Estate, Victoria City, Plan 1000 except Parcel "N" (D 60263-XIV) and Lot 15 of Section 3 Farris Estate, Victoria City, Plan 1000 except Parcel "O" (D 60263-XV) and Lot 16 of Section 3 Farris Estate, Victoria City, Plan 1000 except Parcel "P" (D 60263-XVI) and Lot 17 of Section 3 Farris Estate, Victoria City, Plan 1000 except Parcel "Q" (D 60263-XVII) and Lot 18 of Section 3 Farris Estate, Victoria City, Plan 1000 except Parcel "R" (D 60263-XVIII) and Lot 19 of Section 3 Farris Estate, Victoria City, Plan 1000 except Parcel "S" (D 60263-XIX) and Lot 20 of Section 3 Farris Estate, Victoria City, Plan 1000 except Parcel "T" (D 60263-XX) and Lot 21 of Section 3 Farris Estate, Victoria City, Plan 1000 except Parcel "U" (D 60263-XXI) and Lot 22 of Section 3 Farris Estate, Victoria City, Plan 1000 except Parcel "V" (D 60263-XXII) and Lot 23 of Section 3 Farris Estate, Victoria City, Plan 1000 except Parcel "W" (D 60263-XXIII) and Lot 24 of Section 3 Farris Estate, Victoria City, Plan 1000 except Parcel "X" (D 60263-XXIV) and Lot 25 of Section 3 Farris Estate, Victoria City, Plan 1000 except Parcel "Y" (D 60263-XXV) and Lot 26 of Section 3 Farris Estate, Victoria City, Plan 1000 except Parcel "Z" (D 60263-XXVI) and Lot 27 of Section 3 Farris Estate, Victoria City, Plan 1000 except Parcel "AA" (D 60263-XXVII) and Lot 28 of Section 3 Farris Estate, Victoria City, Plan 1000 except Parcel "BB" (D 60263-XXVIII) and Lot 29 of Section 3 Farris Estate, Victoria City, Plan 1000 except Parcel "CC" (D 60263-XXIX) and Lot 30 of Section 3 Farris Estate, Victoria City, Plan 1000 except Parcel "DD" (D 60263-XXX) and Lot 31 of Section 3 Farris Estate, Victoria City, Plan 1000 except Parcel "EE" (D 60263-XXXI) and Lot 32 of Section 3 Farris Estate, Victoria City, Plan 1000 except Parcel "FF" (D 60263-XXXII) and Lot 33 of Section 3 Farris Estate, Victoria City, Plan 1000 except Parcel "GG" (D 60263-XXXIII) and Lot 34 of Section 3 Farris Estate, Victoria City, Plan 1000 except Parcel "HH" (D 60263-XXXIV) and Lot 35 of Section 3 Farris Estate, Victoria City, Plan 1000 except Parcel "II" (D 60263-XXXV) and Lot 36 of Section 3 Farris Estate, Victoria City, Plan 1000 except Parcel "JJ" (D 60263-XXXVI) and Lot 37 of Section 3 Farris Estate, Victoria City, Plan 1000 except Parcel "KK" (D 60263-XXXVII) and Lot 38 of Section 3 Farris Estate, Victoria City, Plan 1000 except Parcel "LL" (D 60263-XXXVIII) and Lot 39 of Section 3 Farris Estate, Victoria City, Plan 1000 except Parcel "MM" (D 60263-XXXIX) and Lot 40 of Section 3 Farris Estate, Victoria City, Plan 1000 except Parcel "NN" (D 60263-XL) and Lot 41 of Section 3 Farris Estate, Victoria City, Plan 1000 except Parcel "OO" (D 60263-XLI) and Lot 42 of Section 3 Farris Estate, Victoria City, Plan 1000 except Parcel "PP" (D 60263-XLII) and Lot 43 of Section 3 Farris Estate, Victoria City, Plan 1000 except Parcel "QQ" (D 60263-XLIII) and Lot 44 of Section 3 Farris Estate, Victoria City, Plan 1000 except Parcel "RR" (D 60263-XLIV) and Lot 45 of Section 3 Farris Estate, Victoria City, Plan 1000 except Parcel "SS" (D 60263-XLV) and Lot 46 of Section 3 Farris Estate, Victoria City, Plan 1000 except Parcel "TT" (D 60263-XLVI) and Lot 47 of Section 3 Farris Estate, Victoria City, Plan 1000 except Parcel "UU" (D 60263-XLVII) and Lot 48 of Section 3 Farris Estate, Victoria City, Plan 1000 except Parcel "VV" (D 60263-XLVIII) and Lot 49 of Section 3 Farris Estate, Victoria City, Plan 1000 except Parcel "WW" (D 60263-XLIX) and Lot 50 of Section 3 Farris Estate, Victoria City, Plan 1000 except Parcel "XX" (D 60263-L) and Lot 51 of Section 3 Farris Estate, Victoria City, Plan 1000 except Parcel "YY" (D 60263-LI) and Lot 52 of Section 3 Farris Estate, Victoria City, Plan 1000 except Parcel "ZZ" (D 60263-LII) and Lot 53 of Section 3 Farris Estate, Victoria City, Plan 1000 except Parcel "AAA" (D 60263-LIII) and Lot 54 of Section 3 Farris Estate, Victoria City, Plan 1000 except Parcel "BBB" (D 60263-LIV) and Lot 55 of Section 3 Farris Estate, Victoria City, Plan 1000 except Parcel "CCC" (D 60263-LV) and Lot 56 of Section 3 Farris Estate, Victoria City, Plan 1000 except Parcel "DDD" (D 60263-LVI) and Lot 57 of Section 3 Farris Estate, Victoria City, Plan 1000 except Parcel "EEE" (D 60263-LVII) and Lot 58 of Section 3 Farris Estate, Victoria City, Plan 1000 except Parcel "FFF" (D 60263-LVIII) and Lot 59 of Section 3 Farris Estate, Victoria City, Plan 1000 except Parcel "GGG" (D 60263-LIX) and Lot 60 of Section 3 Farris Estate, Victoria City, Plan 1000 except Parcel "HHH" (D 60263-LX) and Lot 61 of Section 3 Farris Estate, Victoria City, Plan 1000 except Parcel "III" (D 60263-LXI) and Lot 62 of Section 3 Farris Estate, Victoria City, Plan 1000 except Parcel "JJJ" (D 60263-LXII) and Lot 63 of Section 3 Farris Estate, Victoria City, Plan 1000 except Parcel "KKK" (D 60263-LXIII) and Lot 64 of Section 3 Farris Estate, Victoria City, Plan 1000 except Parcel "LLL" (D 60263-LXIV) and Lot 65 of Section 3 Farris Estate, Victoria City, Plan 1000 except Parcel "MMM" (D 60263-LXV) and Lot 66 of Section 3 Farris Estate, Victoria City, Plan 1000 except Parcel "NNN" (D 60263-LXVI) and Lot 67 of Section 3 Farris Estate, Victoria City, Plan 1000 except Parcel "OOO" (D 60263-LXVII) and Lot 68 of Section 3 Farris Estate, Victoria City, Plan 1000 except Parcel "PPP" (D 60263-LXVIII) and Lot 69 of Section 3 Farris Estate, Victoria City, Plan 1000 except Parcel "QQQ" (D 60263-LXIX) and Lot 70 of Section 3 Farris Estate, Victoria City, Plan 1000 except Parcel "RRR" (D 60263-LXX) and Lot 71 of Section 3 Farris Estate, Victoria City, Plan 1000 except Parcel "SSS" (D 60263-LXXI) and Lot 72 of Section 3 Farris Estate, Victoria City, Plan 1000 except Parcel "TTT" (D 60263-LXXII) and Lot 73 of Section 3 Farris Estate, Victoria City, Plan 1000 except Parcel "UUU" (D 60263-LXXIII) and Lot 74 of Section 3 Farris Estate, Victoria City, Plan 1000 except Parcel "VVV" (D 60263-LXXIV) and Lot 75 of Section 3 Farris Estate, Victoria City, Plan 1000 except Parcel "WWW" (D 60263-LXXV) and Lot 76 of Section 3 Farris Estate, Victoria City, Plan 1000 except Parcel "XXX" (D 60263-LXXVI) and Lot 77 of Section 3 Farris Estate, Victoria City, Plan 1000 except Parcel "YYY" (D 60263-LXXVII) and Lot 78 of Section 3 Farris Estate, Victoria City, Plan 1000 except Parcel "ZZZ" (D 60263-LXXVIII) and Lot 79 of Section 3 Farris Estate, Victoria City, Plan 1000 except Parcel "AAAA" (D 60263-LXXIX) and Lot 80 of Section 3 Farris Estate, Victoria City, Plan 1000 except Parcel "BBBB" (D 60263-LXXX) and Lot 81 of Section 3 Farris Estate, Victoria City, Plan 1000 except Parcel "CCCC" (D 60263-LXXXI) and Lot 82 of Section 3 Farris Estate, Victoria City, Plan 1000 except Parcel "DDDD" (D 60263-LXXXII) and Lot 83 of Section 3 Farris Estate, Victoria City, Plan 1000 except Parcel "EEEE" (D 60263-LXXXIII) and Lot 84 of Section 3 Farris Estate, Victoria City, Plan 1000 except Parcel "FFFF" (D 60263-LXXXIV) and Lot 85 of Section 3 Farris Estate, Victoria City, Plan 1000 except Parcel "GGGG" (D 60263-LXXXV) and Lot 86 of Section 3 Farris Estate, Victoria City, Plan 1000 except Parcel "HHHH" (D 60263-LXXXVI) and Lot 87 of Section 3 Farris Estate, Victoria City, Plan 1000 except Parcel "IIII" (D 60263-LXXXVII) and Lot 88 of Section 3 Farris Estate, Victoria City, Plan 1000 except Parcel "JJJJ" (D 60263-LXXXVIII) and Lot 89 of Section 3 Farris Estate, Victoria City, Plan 1000 except Parcel "KKKK" (D 60263-LXXXIX) and Lot 90 of Section 3 Farris Estate, Victoria City, Plan 1000 except Parcel "LLLL" (D 60263-XC) and Lot 91 of Section 3 Farris Estate, Victoria City, Plan 1000 except Parcel "MMMM" (D 60263-XCI) and Lot 92 of Section 3 Farris Estate, Victoria City, Plan 1000 except Parcel "NNNN" (D 60263-XCII) and Lot 93 of Section 3 Farris Estate, Victoria City, Plan 1000 except Parcel "OOOO" (D 60263-XCIII) and Lot 94 of Section 3 Farris Estate, Victoria City, Plan 1000 except Parcel "PPPP" (D 60263-XCIV) and Lot 95 of Section 3 Farris Estate, Victoria City, Plan 1000 except Parcel "QQQQ" (D 60263-XCV) and Lot 96 of Section 3 Farris Estate, Victoria City, Plan 1000 except Parcel "RRRR" (D 60263-XCVI) and Lot 97 of Section 3 Farris Estate, Victoria City, Plan 1000 except Parcel "SSSS" (D 60263-XCVII) and Lot 98 of Section 3 Farris Estate, Victoria City, Plan 1000 except Parcel "TTTT" (D 60263-XCVIII) and Lot 99 of Section 3 Farris Estate, Victoria City, Plan 1000 except Parcel "UUUU" (D 60263-XCIX) and Lot 100 of Section 3 Farris Estate, Victoria City, Plan 1000 except Parcel "VVVV" (D 60263-C) and Lot 101 of Section 3 Farris Estate, Victoria City, Plan 1000 except Parcel "WWWW" (D 60263-CI) and Lot 102 of Section 3 Farris Estate, Victoria City, Plan 1000 except Parcel "XXXX" (D 60263-CII) and Lot 103 of Section 3 Farris Estate, Victoria City, Plan 1000 except Parcel "YYYY" (D 60263-CIII) and Lot 104 of Section 3 Farris Estate, Victoria City, Plan 1000 except Parcel "ZZZZ" (D 60263-CIV) and Lot 105 of Section 3 Farris Estate, Victoria City, Plan 1000 except Parcel "AAAAA" (D 60263-CV) and Lot 106 of Section 3 Farris Estate, Victoria City, Plan 1000 except Parcel "BBBBB" (D 60263-CVI) and Lot 107 of Section 3 Farris Estate, Victoria City, Plan 1000 except Parcel "CCCCC" (D 60263-CVII) and Lot 108 of Section 3 Farris Estate, Victoria City, Plan 1000 except Parcel "DDDDD" (D 60263-CVIII) and Lot 109 of Section 3 Farris Estate, Victoria City, Plan 1000 except Parcel "EEEEE" (D 60263-CIX) and Lot 110 of Section 3 Farris Estate, Victoria City, Plan 1000 except Parcel "FFFFF" (D 60263-CX) and Lot 111 of Section 3 Farris Estate, Victoria City, Plan 1000 except Parcel "GGGGG" (D 60263-CXI) and Lot 112 of Section 3 Farris Estate, Victoria City, Plan 1000 except Parcel "HHHHH" (D 60263-CXII) and Lot 113 of Section 3 Farris Estate, Victoria City, Plan 1000 except Parcel "IIIII" (D 60263-CXIII) and Lot 114 of Section 3 Farris Estate, Victoria City, Plan 1000 except Parcel "JJJJJ" (D 60263-CXIV) and Lot 115 of Section 3 Farris Estate, Victoria City, Plan 1000 except Parcel "KKKKK" (D 60263-CXV) and Lot 116 of Section 3 Farris Estate, Victoria City, Plan 1000 except Parcel "LLLLL" (D 60263-CXVI) and Lot 117 of Section 3 Farris Estate, Victoria City, Plan 1000 except Parcel "MMMMM" (D 60263-CXVII) and Lot 118 of Section 3 Farris Estate, Victoria City, Plan 1000 except Parcel "NNNNN" (D 60263-CXVIII) and Lot 119 of Section 3 Farris Estate, Victoria City, Plan 1000 except Parcel "OOOOO" (D 60263-CXIX) and Lot 120 of Section 3 Farris Estate, Victoria City, Plan 1000 except Parcel "PPPPP" (D 60263-CXX) and Lot 121 of Section 3 Farris Estate, Victoria City, Plan 1000 except Parcel "QQQQQ" (D 60263-CXXI) and Lot 122 of Section 3 Farris Estate, Victoria City, Plan 1000 except Parcel "RRRRR" (D 60263-CXXII) and Lot 123 of Section 3 Farris Estate, Victoria City, Plan 1000 except Parcel "SSSSS" (D 60263-CXXIII) and Lot 124 of Section 3 Farris Estate, Victoria City, Plan 1000 except Parcel "TTTTT" (D 60263-CXXIV) and Lot 125 of Section 3 Farris Estate, Victoria City, Plan 1000 except Parcel "UUUUU" (D 60263-CXXV) and Lot 126 of Section 3 Farris Estate, Victoria City, Plan 1000 except Parcel "VVVVV" (D 60263-CXXVI) and Lot 127 of Section 3 Farris Estate, Victoria City, Plan 1000 except Parcel "WWWWW" (D 60263-CXXVII) and Lot 128 of Section 3 Farris Estate, Victoria City, Plan 1000 except Parcel "XXXXX" (D 60263-CXXVIII) and Lot 129 of Section 3 Farris Estate, Victoria City, Plan 1000 except Parcel "YYYYY" (D 60263-CXXIX) and Lot 130 of Section 3 Farris Estate, Victoria City, Plan 1000 except Parcel "ZZZZZ" (D 60263-CXXX) and Lot 131 of Section 3 Farris Estate, Victoria City, Plan 1000 except Parcel "AAAAAA" (D 60263-CXXXI) and Lot 132 of Section 3 Farris Estate, Victoria City, Plan 1000 except Parcel "BBBBBB" (D 60263-CXXXII) and Lot 133 of Section 3 Farris Estate, Victoria City, Plan 1000 except Parcel "CCCCCC" (D 60263-CXXXIII) and Lot 134 of Section 3 Farris Estate, Victoria City, Plan 1000 except Parcel "DDDDDD" (D 60263-CXXXIV) and Lot 135 of Section 3 Farris Estate, Victoria City, Plan 1000 except Parcel "EEEEEE" (D 60263-CXXXV) and Lot 136 of Section 3 Farris Estate, Victoria City, Plan 1000 except Parcel "FFFFFF" (D 60263-CXXXVI) and Lot 137 of Section 3 Farris Estate, Victoria City, Plan 1000 except Parcel "GGGGGG" (D 60263-CXXXVII) and Lot 138 of Section 3 Farris Estate, Victoria City, Plan 1000 except Parcel "HHHHHH" (D 60263-CXXXVIII) and Lot 139 of Section 3 Farris Estate, Victoria City, Plan 1000 except Parcel "IIIIII" (D 60263-CXXXIX) and Lot 140 of Section 3 Farris Estate, Victoria City, Plan 1000 except Parcel "JJJJJJ" (D 60263-CXL) and Lot 141 of Section 3 Farris Estate, Victoria City, Plan 1000 except Parcel "KKKKKK" (D 60263-CXLI) and Lot 142 of Section 3 Farris Estate, Victoria City, Plan 1000 except Parcel "LLLLLL" (D 60263-CXLII) and Lot 143 of Section 3 Farris Estate, Victoria City, Plan 1000 except Parcel "MMMMMM" (D 60263-CXLIII) and Lot 144 of Section 3 Farris Estate, Victoria City, Plan 1000 except Parcel "NNNNNN" (D 60263-CXLIV) and Lot 145 of Section 3 Farris Estate, Victoria City, Plan 1000 except Parcel "OOOOOO" (D 60263-CXLV) and Lot 146 of Section 3 Farris Estate, Victoria City, Plan 1000 except Parcel "PPPPPP" (D 60263-CXLVI) and Lot 147 of Section 3 Farris Estate, Victoria City, Plan 1000 except Parcel "QQQQQQ" (D 60263-CXLVII) and Lot 148 of Section 3 Farris Estate, Victoria City, Plan 1000 except Parcel "RRRRRR" (D 60263-CXLVIII) and Lot 149 of Section 3 Farris Estate, Victoria City, Plan 1000 except Parcel "SSSSSS" (D 60263-CXLIX) and Lot 150 of Section 3 Farris Estate, Victoria City, Plan 1000 except Parcel "TTTTTT" (D 60263-CL) and Lot 151 of Section 3 Farris Estate, Victoria City, Plan 1000 except Parcel "UUUUUU" (D 60263-CLI) and Lot 152 of Section 3 Farris Estate, Victoria City, Plan 1000 except Parcel "VVVVVV" (D 60263-CLII) and Lot 153 of Section 3 Farris Estate, Victoria City, Plan 1000 except Parcel "WWWWWW" (D 60263-CLIII) and Lot 154 of Section 3 Farris Estate, Victoria City, Plan 1000 except Parcel "XXXXXX" (D 60263-CLIV) and Lot 155 of Section 3 Farris Estate, Victoria City, Plan 1000 except Parcel "YYYYYY" (D 60263-CLV) and Lot 156 of Section 3 Farris Estate, Victoria City, Plan 1000 except Parcel "ZZZZZZ" (D 60263-CLVI) and Lot 157 of Section 3 Farris Estate, Victoria City, Plan 1000 except Parcel "AAAAAAA" (D 60263-CLVII) and Lot 158 of Section 3 Farris Estate, Victoria City, Plan 1000 except Parcel "BBBBBBB" (D 60263-CLVIII) and Lot 159 of Section 3 Farris Estate, Victoria City, Plan 1000 except Parcel "CCCCCCC" (D 60263-CLIX) and Lot 160 of Section 3 Farris Estate, Victoria City, Plan 1000 except Parcel "DDDDDDD" (D 60263-CLX) and Lot 161 of Section 3 Farris Estate, Victoria City, Plan 1000 except Parcel "EEEEEEE" (D 60263-CLXI) and Lot 162 of Section 3 Farris Estate, Victoria City, Plan 1000 except Parcel "FFFFFFF" (D 60263-CLXII) and Lot 163 of Section 3 Farris Estate, Victoria City, Plan 1000 except Parcel "GGGGGGG" (D 60263-CLXIII) and Lot 164 of Section 3 Farris Estate, Victoria City, Plan 1000 except Parcel "HHHHHHH" (D 60263-CLXIV) and Lot 165 of Section 3 Farris Estate, Victoria City, Plan 1000 except Parcel "IIIIIII" (D 60263-CLXV) and Lot 166 of Section 3 Farris Estate, Victoria City, Plan 1000 except Parcel "JJJJJJJ" (D 60263-CLXVI) and Lot 167 of Section 3 Farris Estate, Victoria City, Plan 1000 except Parcel "KKKKKKK" (D 60263-CLXVII) and Lot 168 of Section 3 Farris Estate, Victoria City, Plan 1000 except Parcel "LLLLLLL" (D 60263-CLXVIII) and Lot 169 of Section 3 Farris Estate, Victoria City, Plan 1000 except Parcel "MMMMMMM" (D 60263-CLXIX) and Lot 170 of Section 3 Farris Estate, Victoria City, Plan 1000 except Parcel "NNNNNNN" (D 60263-CLXX) and Lot 171 of Section 3 Farris Estate, Victoria City, Plan 1000 except Parcel "OOOOOOO" (D 60263-CLXXI) and Lot 172 of Section 3 Farris Estate, Victoria City, Plan 1000 except Parcel "PPPPPPP" (D 60263-CLXXII) and Lot 173 of Section 3 Farris Estate, Victoria City, Plan 1000 except Parcel "QQQQQQQ" (D 60263-CLXXIII) and Lot 174 of Section 3 Farris Estate, Victoria City, Plan 1000 except Parcel "RRRRRRR" (D 60263-CLXXIV) and Lot 175 of Section 3 Farris Estate, Victoria City, Plan 1000 except Parcel "SSSSSSS" (D 60263-CLXXV) and Lot 176 of Section 3 Farris Estate, Victoria City, Plan 1000 except Parcel "TTTTTTT" (D 60263-CLXXVI) and Lot 177 of Section 3 Farris Estate, Victoria City, Plan 1000 except Parcel "UUUUUUU" (D 60263-CLXXVII) and Lot 178 of Section 3 Farris Estate, Victoria City, Plan 1000 except Parcel "VVVVVVV" (D 60263-CLXXVIII) and Lot 179 of Section 3 Farris Estate, Victoria City, Plan 1000 except Parcel "WWWWWWW" (D 60263-CLXXIX) and Lot 180 of Section 3 Farris Estate, Victoria City, Plan 1000 except Parcel "XXXXXXX" (D 60263-CLXXX) and Lot 181 of Section 3 Farris Estate, Victoria City, Plan 1000 except Parcel "YYYYYYY" (D 60263-CLXXXI) and Lot 182 of Section 3 Farris Estate, Victoria City, Plan 1000 except Parcel "ZZZZZZZ" (D 60263-CLXXXII) and Lot 183 of Section 3 Farris Estate, Victoria City, Plan 1000 except Parcel "AAAAAAAA" (D 60263-CLXXXIII) and Lot 184 of Section 3 Farris Estate, Victoria City, Plan 1000 except Parcel "BBBBBBBB" (D 60263-CLXXXIV) and Lot 185 of Section 3 Farris Estate, Victoria City, Plan 1000 except Parcel "CCCCCCCC" (D 60263-CLXXXV) and Lot 186 of Section 3 Farris Estate, Victoria City, Plan 1000 except Parcel "DDDDDDDD" (D 60263-CLXXXVI) and Lot 187 of Section 3 Farris Estate, Victoria City, Plan 1000 except Parcel "EEEEEEEE" (D 60263-CLXXXVII) and Lot 188 of Section 3 Farris Estate, Victoria City, Plan 1000 except Parcel "FFFFFFFF" (D 60263-CLXXXVIII) and Lot 189 of Section 3 Farris Estate, Victoria City, Plan 1000 except Parcel "GGGGGGGG" (D 60263-CLXXXIX) and Lot 190 of Section 3 Farris Estate, Victoria City, Plan 1000 except Parcel "HHHHHHHH" (D 60263-CXC) and Lot 191 of Section 3 Farris Estate, Victoria City, Plan 1000 except Parcel "IIIIIIII" (D 60263-CXCI) and Lot 192 of Section 3 Farris Estate, Victoria City, Plan 1000 except Parcel "JJJJJJJJ" (D 60263-CXCII) and Lot 193 of Section 3 Farris Estate, Victoria City, Plan 1000 except Parcel "KKKKKKKK" (D 60263-CXCIII) and Lot 194 of Section 3 Farris Estate, Victoria City, Plan 1000 except Parcel "LLLLLLLL" (D 60263-CXCIV) and Lot 195 of Section 3 Farris Estate, Victoria City, Plan 1000 except Parcel "MMMMMMMM" (D 60263-CXCV) and Lot 196 of Section 3 Farris Estate, Victoria City, Plan 1000 except Parcel "NNNNNNNN" (D 60263-CXCVI) and Lot 197 of Section 3 Farris Estate, Victoria City, Plan 1000 except Parcel "OOOOOOOO" (D 60263-CXCVII) and Lot 198 of Section 3 Farris Estate, Victoria City, Plan 1000 except Parcel "PPPPPPPP" (D 60263-CXCVIII) and Lot 199 of Section 3 Farris Estate, Victoria City, Plan 1000 except Parcel "QQQQQQQQ" (D 60263-CXCIX) and Lot 200 of Section 3 Farris Estate, Victoria City, Plan 1000 except Parcel "RRRRRRRR" (D 60263-CC) and Lot 201 of Section 3 Farris Estate, Victoria City, Plan 1000 except Parcel "SSSSSSSS" (D 60263-CCI) and Lot 202 of Section 3 Farris Estate, Victoria City, Plan 1000 except Parcel "TTTTTTTT" (D 60263-CCII) and Lot 203 of Section 3 Farris Estate, Victoria City, Plan 1000 except Parcel "UUUUUUUU" (D 60263-CCIII) and Lot 204 of Section 3 Farris Estate, Victoria City, Plan 1000 except Parcel "VVVVVVVV" (D 60263-CCIV) and Lot 205 of Section 3 Farris Estate, Victoria City, Plan 1000 except Parcel "WWWWWWWW" (D 60263-CCV) and Lot 206 of Section 3 Farris Estate, Victoria City, Plan 1000 except Parcel "XXXXXXXX" (D 60263-CCVI) and Lot 207 of Section 3 Farris Estate, Victoria City, Plan 1000 except Parcel "YYYYYYYY" (D 60263-CCVII) and Lot 208 of Section 3 Farris Estate, Victoria City, Plan 1000 except Parcel "ZZZZZZZZ" (D 60263-CCVIII) and Lot 209 of Section 3 Farris Estate, Victoria City, Plan 1000 except Parcel "AAAAAAAAA" (D 60263-CCIX) and Lot 210 of Section 3 Farris Estate, Victoria City, Plan 1000 except Parcel "BBBBBBBBB" (D 60263-CCX) and Lot 211 of Section 3 Farris Estate, Victoria City, Plan 1000 except Parcel "CCCCCCCCC" (D 60263-CCXI) and Lot 212 of Section 3 Farris Estate, Victoria City, Plan 1000 except Parcel "DDDDDDDDD" (D 60263-CCXII) and Lot 213 of Section 3 Farris Estate, Victoria City, Plan 1000 except Parcel "EEEEEEEEE" (D 60263-CCXIII) and Lot 214 of Section 3 Farris Estate, Victoria City, Plan 1000 except Parcel "FFFFFFFFF" (D 60263-CCXIV) and Lot 215 of Section 3 Farris Estate, Victoria City, Plan 1000 except Parcel "GGGGGGGGG" (D 60263-CCXV) and Lot 216 of Section 3 Farris Estate, Victoria City, Plan 1000 except Parcel "HHHHHHHHH" (D 60263-CCXVI) and Lot 217 of Section 3 Farris Estate, Victoria City, Plan 1000 except Parcel "IIIIIIIII" (D 60263-CCXVII) and Lot 218 of Section 3 Farris Estate, Victoria City, Plan 1000 except Parcel "JJJJJJJJJ" (D 60263-CCXVIII) and Lot 219 of Section 3 Farris Estate, Victoria City, Plan 1000 except Parcel "KKKKKKKKK" (D 60263-CCXIX) and Lot 220 of Section 3 Farris Estate, Victoria City, Plan 1000 except Parcel "LLLLLLLLL" (D 60263-CCXX) and Lot 221 of Section 3 Farris Estate, Victoria City, Plan 1000 except Parcel "MMMMMMMMM" (D 60263-CCXXI) and Lot 222 of Section 3 Farris Estate, Victoria City, Plan 1000 except Parcel "NNNNNNNNN" (D 60263-CCXXII) and Lot 223 of Section 3 Farris Estate, Victoria City, Plan 1000 except Parcel "OOOOOOOOO" (D 60263-CCXXIII) and Lot 224 of Section 3 Farris Estate, Victoria City, Plan 1000 except Parcel "PPPPPPPPP" (D 60263-CCXXIV) and Lot 225 of Section 3 Farris Estate, Victoria City, Plan 1000 except Parcel "QQQQQQQQQ" (D 60263-CCXXV) and Lot 226 of Section 3 Farris Estate, Victoria City, Plan 1000 except Parcel "RRRRRRRRR" (D 60263-CCXXVI) and Lot 227 of

BRINGING UP FATHER, by McManus

GET AWAY FROM THAT TELEVISION—IT'S WORK ALL YOU DO ANY MORE—SITTING IN FRONT OF THE TELEVISION!
GEORGIAN HAS A TELEVISION—I'M GOING TO SEE A BOXING MATCH—THE ONE WHERE OVER 50 ROUNDS!
I WONDER IF I SHOULD ANYTHING TO GET THIS MAN OUT OF THE HOUSE!
I WONDER IF THOSE TWO WERE ONLY OF 50 ROUNDS OVER THE MIDNIGHT?

LIL ABNER, by Al Capp

BUT, PAW, DAISY MAE'S NOT GOIN' TO SEE YOU IF YOU DON'T SHAVE AND PUT ON YOUR BEST CLOTHES!
AW, C'MON!! I'LL BE BACK IN TIME TO SEE THE BALLYHOO! I PROMISE!
POW BOMM!!
DUCK!!
THANKS, ME HONEST, I'LL STITCH YOU UP GOOD AS NEW, DARLIN'!
WHY YOU WHITHING, YOU! THAT WITCH IS GLORIOUS GLUTZ'S MOTHER! SHE'S GOT NO NOSE, NO FEATURES—LIKE A SKULL! AND NO HAIR! SHE'S WICKED ON THE FACE!
WHAT WAS THAT, DADDY?!
WHAT WAS THAT, DADDY?!
SLAM!
YOU'LL NEED AWAY FROM HERE! I'VE GOT A NEW NAME FOR YOU! I SEE HER EVERY NIGHT! BUT IF I EVER SEE YOU AGAIN, YOU'RE DEAD!
BUT, DADDY! WHAT'S AN HELD IT'S—CAN'T YOU SEE I'M HELD?
NOT ANOTHER WORD!

POGO, by Walt Kelly

POGO THE SWAMP IS TOO SQUARE FOR A ROUND SHOULDERED KID LIKE ME. I IS TAKIN' A BREEZE.
I IS DIVED UP MY IDEA OF GOIN' TO N'ORLEANS... A ROUND SHOULDER AS I GOT A BIG FUTURE!
I GOTTA OPEN UP A NIGHT BOAT RUN. THEN HERE AN' APALACHICOLA... THERE'S A TOWN WITH RHYTHM!
YOU DONE PROVE A PIE-HAVA WITHA MATCHIN'!
NATURALLY... WHAT'S A MAN GONNA DO WHEN HE LOSE HIS BANJO SECTION?
DON'T SPEAKIN' OF IN ANY!!

DONALD DUCK, by Walt Disney

WOW! NO SCHOOL TODAY!
IT'S A BOOK SO YOU HOW IS SHANGHAI
HOW MUCH DO YOU SUPPOSE IT'S WORTH?
HMM...LET'S SEE... FIVE DOLLARS PER ITEM!
GRACIOUS! HOW THE MONEY HAS BEEN GONE UP IN MY DAY!
TEN HUNDRED.
...WITH ONE UNDERCOUNT

JOE PALOOKA, by Ham Fisher

WELL, HE IS HUMORIST, HIS SAYS IS TOO HOW ARE YOU BOYS AND GIRLS? WE CAN'T BELIEVE IT! WONDERFUL! AND STUFFY... PHOOEY!
I KNEW I'D BE IN TROUBLE IF I CAME!
MOUSE IN CALL! FRANCY AN' PUNCY AN' ALL GOIN' TO BE A PALEASE...
I GO. SHE'S FINE. SHE 2 SENDS ALL HER... SHE'S THE PET HAVING A CELEBRATION TO WET HOW WALLS EVERYONE WINE IS WILL BUY FROM NOW ON.
HE SEE HE PRESIDENTS ME AN I MEET HIM AN HE SEE I DISSED A CHOIT FER...
I'LL LAY YA SO YA LIE SAID NOTHING OF THE KIND! I'M DON'T TALK THAT WAY TO MONKEY!
STOP IT, BOYS! I'M GOING TO VISIT SOME OF THE CHILDREN OVER THERE BEFORE WE THE FUNERAL ARE.

GRANDMA, by Charles Kuhn

THERE MUST BE SOMETHING WRONG
DOC, I JUST DON'T HAVE ENOUGH PEP TO GET MY HOUSEWORK DONE ANYMORE
WHY EVERY EVENING I'M SO TUCKERED OUT ALL I CAN DO IS CRAWL INTO BED
AFTER THE BOYS BRING ME HOME IN THEIR WAGON FROM BASKETBALL PRACTICE!

ARCHIE, by Bob Montana

ARCHIE, YOU ALWAYS LEAVE ME HOLDING THE BAG!
IT'S MOM'S LAUNDRY— JUST TAKE IT DOWN TO THE SELF-SERVICE LAUNDRY FOR ME!
I HAVE TO MEET VERONICA RIGHT AWAY!
HMMM! YOU KNOW, I'VE GOT A FEW THINGS THE SAME! LOAD AS YOURS. FOR A SMALL LOAD AS YOURS. FOR A BIGGER ONE!
MIND IF I THROW IN A FEW THINGS?
NOW SEE YOU LATER!
BACON'S SELF-SERVICE LAUNDRY

REX MORGAN, M.D., by Dal Curtis

I AM WAS TERRIBLY UPSET BY SHOOTING THIS MORNING. BUT SHE WAS THE STRANGEST LOOK ON HER FACE
AT IT GOT TO FIND HER BED
WHERE COULD SHE HAVE GONE?
SHE COULDN'T HAVE RETURNED TO HER HOME OR HER HOTEL THE COWBOY
WAIT!
THERE'S ONE PLACE SHE MIGHT BE—IT'S JUST A HUNCH!

BARNABY, by Jack Morley

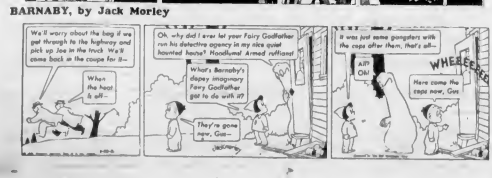
We'll worry about the bag if we get through to the highway and pick up Joe in the truck. We'll come back at the coupe for it—
What the heck is all—
What's Barnaby's dopey imaginary Fairy Godfather got to do with it?
They're gone now, Gee—
It was just some gangsters with the cops after them, that's all—
WHEEEE!
Here come the cops now, Gee

RIP KIRBY, by Alex Raymond

I'LL SET IT FOR YOU RIGHT AWAY!
GOOD EVENING, MR. SMITH. AIN'T I BEAND YOU THAT YOUR RENT IS DUE TODAY?
KOOMS FOR RENT
TEN DOLLARS A DAY IS A BIT STIFF... BUT HERE YOU ARE...
YOU NEVER GO STEPPIN, DO YOU, MR. SMITH? THE DOLLARS NOT...BUT MYKOE A LAMB CHUP IN THE HOT SPOTS!

BUCK ROGERS, by Bob Barton and Murphy Anderson

GOOD OL NIAGARA CITY IS EAST!
FINALLY YOUR CONTACT IN KEOKUK'S SECTION? SPACE'S THE FASTEST MAN! TAKE TO G.H.Q. CAPTAIN ROGERS!
NOW CAPTAIN ROGERS, I HAVE BRIEFED YOU ON THE RED PLANET PROBLEM. REPORT TO HEADQUARTERS TOMORROW AT 8 OUT HOURS PRIMARSEC!
YES SIR!
OUT ALMOST FORGOT CAPTAIN DARR! THIS BOX TO YOUR QUARTERS! IT CONTAINS THE ONLY KNOWN MEANS OF SAVING YOUR LIFE!

BLONDIE, by Chic Young

I'M GOING TO BE BUSY ALL DAY, DEAR. DON'T EXPECT ME HOME FOR LUNCH OR SUPPER
WE HAVE MAYNARD AT OUR HOUSE ON AN EMERGENCY—AN EMERGENCY!
I WANT TO SEE MAYNARD!
WELL, WHAT DO YOU THINK?
I THINK HE NEEDS A HAIRCUT!

MARY WORTH'S FAMILY, by Dale Allen

WELL, I DON'T FIND A DATE FOR HALLOWE'EN A BOOK! PARTICULARLY DIFFICULT!
I'LL BE DIFFERENT AND WORTH, WHEN THE FACE I HAVE BEEN PLASTERING THAT TERRIFYING TOOTHPASTE!
WELL, I GUESS WE'RE READY! — LUMINOUS PSYCHOLOGY WATCH
NOW... AS SOON AS I MOLL THIS LIPSTICK ON I'M ABOUT
THERE'S LEFTY GRUBER, FOLKS! JUST COMING IN WITH HIS BEAUTIFUL BLONDE MANAGER!

JOHNNY HAZARD, by Frank Robbins

YOUR PROPOSITION SOUNDS INTERESTING, WYNNEGER BOSTNER! AND THIS WAY I FEEL RIGHT NOW ...A CHANGE OF SCENERY MIGHT NOT HURT! BUT...
HOW SOON CAN YOU START?! RIGHT AWAY! FINE! WE HAVE A SHIPMENT WAITING TO GO EIGHT NOW! IT MUST BE DELIVERED TO NORTH AFRICA AT ONCE! THE DIAMOND MARKET IN ALGIERS!
HEY! WAIT!
BOY! WAIT TILL GUY A SALESMAN! ALGIERS... HERE I COME!

SMITTY

MUTT AND JEFF, by Bud Fisher

WHAT CHA LOOK FOR JEFF?
A SILVER DOLLAR! WILL YOU HELP ME LOOK FOR IT, MUTT?
A SILVER DOLLAR?
YEH, YOU KNOW ONE OF THOSE BIG SILVER DOLLARS!
JUST WHERE ABOUTS DO YOU LOSE IT?
OH, I DIDN'T LOSE ANY— BUT IT WOULD BE FUN IF WE FOUND ONE!

ROY ROGERS, King of the Cowboys, by Al McKinzon

BE A GOOD BOY, CAPTAIN WATERS!
GHOOTS, ROY!
ROY!
WE'RE HEADIN' FOR LONG, SIDE! GUARANTEE NOTHIN' WILL STOP US TILL WE GET THERE!
BOARD!
GET A MOVE ON, TRIGGER... WE'LL LOOK IN ON TEXAS IN STYLE!

PENNY, by Harry Haenigsen

BUT, FATHER, HE IS THE SON OF J.R. WINSHELDER!
PALO OR NOT, HE'S NOT TAKING YOU ON A WEEK END PARTY!
BUT PROF. WIRPISH ASKED ME, HIMSELF...
NOTHING DOING
TELL PROF. WIRPISH, PH.D. THAT MR. PRINKLE, MEOW SAYS, NO!
WHAT DOES M.V.P. STAND FOR?
MID-VICTORIAN PARENT.

Youngest Actress Greets Dignitary

The Daily Colonist Victoria, B.C., Sat., Jan. 20, 1951

Sewer By-Law Outdone To Set Road Work Policy

Result of the forthcoming Saanich sewer by-law will affect in a great extent the policy of the works committee on roads to be repaired and constructed this year, Council-lor Wilkinson Reckitt said yesterday.

Pointing out that many of the roads in need of repair are situated in the sewer area, Councillor Kerley explained that work cannot be done on these streets until the result of the by-law is known.

"If we went ahead with work on these roads and the sewer by-law was passed later, then much of that new construction would have to be torn up to install sewers," he said.

The 30 miles of road constructed last year will be patched regularly, and potholes will be repaired as soon as they appear, Councillor Kerley said.

The works department will concentrate on through roads and bus routes. Councillor Kersey said this should place a good road within fairly close distance of all residents Kalespaya, he pointed out, has made application for any type of road improvement.

Through roads to be completed this year are Berkinsog Road and Wilkinson Road. Other roads will be dealt with in order of importance.

Committee said that only concrete tile be used for culverts under entrances to properties. Wooden culverts, it was felt, cannot stand up to heavy traffic.

In future when a resident needs a culvert, he will apply to the municipal hall and pay a fee of $43 for concrete culverts and $27 for wooden. Standard width will be 20 feet. Ten-inch tile will be the minimum size and where larger size is needed, the municipality will absorb the difference.

Colonist Photo

Eight-year-old Joan Dunbar, Victoria Theatre Guild's youngest member, shakes hands with His Honor Lieutenant-Governor Clarence Wallace after presenting Mrs. Wallace with bouquet at last night's performance of "The Silver Whistle" at the Langham Court Theatre. The Lieutenant-Governor's party included Miss Sidney Wing-Cmdr. J. D. D. Campbell, and Miss Ruth MacLean.

Renewed Rumbling in Port Alberni Hints Further Civic Housecleaning

PORT ALBERNI, Jan. 19—Less than three months after Port Alberni was sold by the Provincial Government to put the financial house in order, rumblings of dissatisfaction are threatening to bring on further civic housecleaning.

Following Fire Chief W P Venables' letter of resignation, Alexander to the city council, the 26 members of the volunteer fire department made it clear they would resign in a body if the chief's resignation was accepted.

Also in a private statement Alderman J. O Pollard, chairman of the city finance committee, has demanded the resignation of Works Superintendent H Forde. Alderman Pollard claims that Mr Forde spent approximately $800 on work and materials without the sanction of the council.

It is understood that in the event of the latter members of the five departments will continue to answer calls up until Monday night's council meeting when Chief Venables' resignation will be discussed.

While up to not stated in his letter, it is believed that the chief's resignation stems from overhearing of last October's public inquiry.

"During the past few months, city officials have been unsettled due to certain statements, innuendoes, implications and threats which have been made by a city official," the chief's letter stated.

DEMORALIZING

These matters did not directly affect him, the chief said, but "indirectly they have a demoralizing effect." The charges, innuendoes and threats had made the environments in which he was called upon in work most unpleasant, he stated.

"I do not think," the chief continued, "that an officer should be required to carry on under such conditions."

A report on the chief's letter will be brought in Monday night, when a committee of the whole will also discuss Alderman Pollard's claims.

WON'T TAKE BLAME

Alderman Pollard stated that he refused to take any responsibility for any action taken by another person, as he had been empowered publicly for the actions of others in the past.

"I accepted them," he said, "but I will not tolerate the continuance of criticism and dirty mud slinging."

When the time approaches Alderman Pollard concluded, "when the authority of an elected body becomes overridden by employed officials, we must take the reins in our own hands or relinquish our offices. This I am prepared to do unless this city can be governed without the fear and favor of appointed by this ratepayers.

JUST BEGINNING

"This is just the beginning of a housecleaning that grows out of the October inquiry. More charges are imminent," Alderman Pollard said.

The investigation into Port Alberni's civic administration was conducted last October by Deputy Minister of Municipal Affairs B C Bracewell.

Committee Delays Discussion On District Polling Stations

Question of establishment of district polling stations for Victoria civic elections was dealt with briefly by City Council's legislative committee yesterday.

The committee decided to delay discussion pending receipt of a report from city solicitor A. J. Paton and city clerk Frank Hender.

Mr. Paton said that if the city hired out district polling stations without first securing a change in Provincial legislation to legalize division of the voters' list, it would be "open to attack."

Officers Asked To Support New Squadron

Immediate support by the Air Force Officers' Association for the formation of the new City of Victoria Air Craft Control and Warning Squadron was urged this evening by F. D. P. Holmes, 1950 president of the association.

"The support you are to the formation of this squadron may well determine whether or not we succeed in eventually obtaining our original goal of an auxiliary squadron," he told the meeting.

Mr Holmes was bitter about the lack of higher ratepayer interest in Pacific Coast. He said the Government should get more attention to the need here than to building up the air force's fighter strength on the Prairies.

TARGET AREA

"We must not lose sight of the fact that one day recognition of a possible target area must be given to Canada's only Pacific Coast naval base and dockyard, Puget Sound above batteries and shipyards.

"We also realize that money will go only so far, but we do feel that the budget should allow erasure of the disgrace of but a single fighter squadron on the entire Pacific Coast," he said

E. A. A. Boulders former commanding officer of the local Air Cadet squadron, was elected president, W. H. Forrest, secretary, and R. A. Harris, treasurer.

Woman Leads Program Group

Mrs Hope Connelly was elected president of the Y.M.C.A. program committee last night. The program director, announced last night.

Officers elected were Vice-president, Lloyd Rhodes; secretary, Sheila Marne; treasurer, Thomas Turner. The program council plans and carries out all young adult activities of the Y.M.C.A.

Committees were formed to cover social, education, armed forces entertainment and duty committees with the North American centennial celebrations.

MANY DONORS

Blood donations for medical purposes have reached a rate of more than 500 000 annually in England and Wales.

Juveniles Believed to Blame For Wave of Minor Thefts

A series of minor breakins and thefts occurred in Saanich and was thought by city police yesterday to be the work of juveniles.

Roger Lee, owner of Sun Cleaners, 1094 Port Street, reported several pairs of trousers and three dollars in cash missing from his store.

Entry was gained by smashing a rear door panel.

Also broken into were the semi-door panels of Aeronaves drug store. Nothing was reported stolen.

Way Savings Stamps worth about $80 were taken by thieves who broke into Jameson Motors Ltd. and ransacked the upstairs office. The safe was tampered with.

Between two and ten dollars in change was reported missing from the Victoria High Snack Bar, 1306 Gladstone Avenue, where entry was gained by breaking a rear window.

Roy Lidsey, Verney Store at 3600 Pandora Avenue was also entered but nothing was taken.

Demand Outstrips Supply, Dean Says

Lowell Brailey, dean of forestry at U.B.C., last night told the Truck Loggers' Association, in convention in Vancouver, that he "could not produce enough foresters to supply B.C.'s demands."

Earlier officials of Columbia Cellulose said they would need 40 to 50 foresters for their new Prince Rupert forest-management licensed area.

Dean Brailey said enrolment in forestry courses was too slim to keep pace with the need for foresters.

Two four-gallon cans of gasoline and two cans of lubricating oil from Johnson Ltd. were stolen from a truck parked in the E & N yard.

Woodworkers "Won't Sell Union Shop"

Union woodworkers in Canada and the United States will re-open negotiations, but they will not "sell their organization short."

This striking big boom at closed time and will insist on a voice in defense planning.

James F. Fulton, Portland, international president, International Woodworkers of America (C.C.L.), voiced this warning here yesterday at the 16th British Columbia district convention of the union.

"The I.W.A. in Canada and the unions, he said, were "sold out to the bosses" during the World War, when Communist union leaders "turned the "Royalist War" into a "People's War" overnight as Hitler marched against Russia.

"The I.W.A. in Canada and the States is not going to pursue those disruptive policies in this critical time, and will produce for the defence effort. But we are not going to sell our organization short," he said.

Convention delegates yesterday afternoon were also addressed by Special Labor Minister John Cleve, who lauded the union for its safety campaign work.

T. A. J. Leach Elected Chairman Of Engineering Institute Branch

T. A. J. Leach was elected chairman of the Victoria Branch of the Engineering Institute of Canada last night at the branch's annual meeting.

He succeeds R. F. Bourne.

Other officers elected were A. R. D. Moore, vice-chairman; A. J. McLeod, J. A. W. Hurd, G. O. Mc-Intosh, executive, W. A. Bowman, secretary-treasurer, P. W. Gray, councillor until June, 1951, ex-officio, R. Bowering, incoming councillor, and G. C. Kidd, branch news editor.

Guest speaker was G. P. Green, hald and power superintendent of the B.C. Electric Railway Company. Subject of his address was "Electronics Enter the Power Field."

Head election of the branch will be held February 18 at Prince Robert House.

Announcements

Monarch Cashing School, sponsored by T.O.D.E., conducted by Anna Lee Scott, Club Bureau, January 22, 8 p.m.; January 23 and 24, at 2 p.m. Draw for grand prize, January 25. Complete course plus $50 grocery hampers each day. Tickets, 50c, at Fletcher's, Standard Furniture, Bernard Electrical Store, B.C. Electric Eatons, Hudson's Bay, Rosamond, and Cotter Hill Hardware.

Victoria District Boy Scouts' Association annual dinner meeting will be held at the Langford lecture hall, 7 p.m. Wednesday, January 24. All interesting in scouting are invited to attend. Tickets, $1.50, available at the door.

Reginald Mills, divine healer, has successfully treated the following diseases: cancer, duodenal ulcer, sinus, paralysis, rheumatism, spinal meningitis, hay fever, nervous disorders, etc. 950 St. Charles Street C 0042

Arts Centre of Greater Victoria, Gallery at 673 Fairfield, corner Red Cross sponsored exhibition of paintings by school students of the U.S.A. Only open Thursday, Friday and Saturday, 11 to 5 30 p.m.

Victoria Theatre Guild announces extra performance of "The Silver Whistle" at Langham Court Theatre, Tuesday, January 23, at 8 15 p.m. It's a sellout!! It's a must!! Tickets at Fletcher's.

Chez Ernest Restaurant, Royal Oak, will open Friday, January 19 For reservations, Col 1133. Hours 13 noon-3 p.m., 5 30 p.m.-8 p.m Closed all day Monday.

Salvage Collections for Oak Bay, Shoal Bay and Uplands. We collect rags, paper, household mattresses Phone E 3419

"Printed Style" quality intensegraphing, Wooding, 807 Johnson E 6919.

Hear Yat With the Vibraphone Hearing Aid. No batteries, $15. 30-day trial. 114, 745 Yates. E 0233.

Oak Bay seafront — The Old Charming Inn, Dining-room. Miss Poring, G 6907.

Kerley Hits Back At Woodwork Critics

Councillor Kerley said this morning that he was "disgusted" with criticism of the woodwork class at Mount Douglas High School.

"I have been in touch with the principal and I am satisfied that the work is being done in a very satisfactory manner," he said.

"I have also been in touch with the instructor and he is doing a very good job."

Councillor Kerley said that the criticism was "unfair" and that the instructor was "being made a scapegoat."

Ancomb Raps Security Urge

VANCOUVER, Jan. 19 — Hon Herbert Anscomb was sharply critical of the modern youth's desire for security when he addressed the Truck Loggers' banquet tonight. He said the pioneer generation had to work hard, but opportunities were much greater than in his own youth.

British Columbia has acquired 400,000 new citizens since 1940, and social assistance costs have increased. The 8 per cent sales tax takes care of this great humanitarian burden, Mr. Anscomb said.

People are moving westward, he said, and developments here is just at the beginning.

SPEECHES GIVEN

Dull McCaffrey was toastmaster at the banquet in the Devonshire Hotel. Chairman was Toastmaster James Brewtnam. George Gunnlea, Kenneth Tyrell, Robert Doherty, John Donahue Wilfred Smith and Ted Bosse were speakers.

Ronald Boulden was general entertainer for the evening. Individual citation was given by Benjamin Prandling, Jack Skellern, Gordon Hobson, Gilbert Langley and Robert Fletcher.

DRY KINDLING—
Per Cord $6.75
HARKNETT FUEL
737 Pandora Ave. G 9647

Peanut Brittle

A popular confection and a Saturday Special again.

Regular 60c per lb. Today, 39c per lb.

A 5-pound box mailed anywhere $3.30 in B.C.

Welch's
Candy Shop
745 FORT STREET
Empire 8422

City Hall Inside Staff Lowers Sights; Demand for $30 Raise Cut to $19.70

Original demands for wage increases of $30 a month across the board were cut Thursday by officials of the City Hall Employees' Association inside staff, to $19.70.

City Manager Cecil C Wyatt refused at time to consider the new offer.

He told union representatives any offer made must be within the point of the taxpayers' ability to pay.

The city manager declared the new demand would equal "almost exactly" new mill in the tax rate (in 1950 the value of a mill was about $43 000.

"It wouldn't go for a better purpose," commented Percy Hayment, bargaining agent for the union.

ASKS JUSTIFICATION

At the outset of negotiations, Mr Wyatt asked union representatives to justify their wage demands in the light of wages being paid Federal and Provincial Government employees in Victoria.

"Why should the City of Victoria be asked to pay a higher rate than either of those levels of government?" he asked.

Mr Rayment replied that the union was using the 1941 date of signing of its first agreement with the city as its basis for wage demands.

FALLEN BEHIND

"Since then wage increases have not kept pace with increases in the cost of living," he said. He added under the question from the standpoint of salaries paid Federal and Provincial employees.

He rolled an opinion that such workers were now underpaid.

Mr. Rayment declared also that the cost of living in Victoria was higher than in Vancouver, while the city's employees were expected to work at a lower wage than that paid by the City of Vancouver. He said the food index alone was 9 per cent higher. He maintained that increases in the cost of living since 1947 exceeded even the top demand made by the union.

He cited the two-cent-a-quart jump in the price of milk, and other imminent increases in the price of cotton and wool as justifying the union's stand.

The city manager asked if the union did not think the time had arrived to pay wages.

"It's time the cost of living was arrested or wages couldn't have to keep up with it" replied Mr. Rayment. "The Federal Government is aware in the cost of living Labor is much more anxious than business to have controls put on."

LONG SIGN

Mr Wyatt suggested that any increases might result in a loss for civic employees in view of the schedule of income tax payments.

Mr Rayment said that the Provincial Government might increase its sales tax and that if this happened employees would get more money to meet the increase.

The city manager proposed that employees wages be left at their present level.

It was after this declaration was made that union representatives made their counter-proposal for a wage boost of $19.70 per month.

Killer Unnamed by Jury In Murder-Suicide Case

Twenty-year-old Edward Brodie, who was found dead Tuesday night in the death hotel, was "murdered by an unknown person," a coroner's jury decided yesterday.

"By the evidence presented, and the fact there is no motive this is the jury's verdict," said Foreman Richard Benwell, 1224 Hillside Avenue.

Coroner E C Hart accused the jury of shirking its duty by bringing in such a verdict. He noted that "There was only one other person in the room with Brodie at the time."

"If you insist, I'll accept your verdict, but I don't agree with it," declared Coroner Hart.

FOUND DEAD

He reviewed the evidence for the jury, stating that "Maisie was found dead with the gun practically in his hand, and a medical evidence that Brodie's wounds couldn't be self-inflicted.

"It couldn't be much clearer," he said. "I think you had better retire and reconsider. I'll accept your verdict if you remain, of course."

The jury retired and deliberated for about 15 minutes returning with the same verdict.

Coroner Hart held an inquiry into the death of Maisie and decided his death was suicide

Beals Installed By Astronomers

TORONTO, Jan. 19 (CP)—Dr. C S Beals of Ottawa, formerly of Victoria, Dominion astronomer, tonight was installed as president of the Royal Astronomical Society of Canada, succeeding Andrew Thomson, controller of the Meteorological Service of Canada.

The name Vermont comes from the French "Vert Mont" meaning Green Mountain.

FOOD MIXERS

WESTINGHOUSE Five Mixer, Model 5A1 ..... 53.75
Still speed control
Juicer Attachment Available

CROWN ELECTRIC Four Mixer, complete with Bowl 56.95

BERSTEID FOOD MIXER 39.95

MURPHY ELECTRIC
744 YATES Phone G 1713

The music you want when you want it with RCA VICTOR RECORDS

78 RPM 95c — 45 RPM 90c

50-3025—The Doo Proper Melody, The Winter Waltz—Fruehlis Carle and Orchestra. 45-5004 — 75c
50-3026—Believe, Be Faithful; Memo—Bob Dewy and Orchestra. 47-5004 — 75c
50-3035—Purple of the Woolen Soldiers; Come Away to Company—Irving Fields Trio 47-5005 — 75c
50-3036—The Three Bells; Jolie—Phil Harris with Orchestra. 47-5006 — 75c
50-3038—Christmas in Killarney; I'm Counting On You Christopher—Dennis Day 47-5010 — 75c
50-3040—It's a Lovely Day Tomorrow; Love—Perry Como 47-5045 — 75c
50-3055—The Question; Where Do I Go From You—Freddy Martin and Orchestra. 47-5046 — 75c
50-3060—An Revoir Again; O Whistle and a Prayer—Rex Cotrell and Orchestra 47-5047 — 75c
50-3066—Jealousy; Evening Time, Twilight Serenade—Vaughn Monroe and Orchestra 47-5060 — 75c
50-3066—Patricia, Wishin' the Tender Dr Re-Perry Como with Orchestra 47-5061 — 75c
P-51—Squeeze Dance—Pee Wee King and Orchestra with solo by Lee Roberts 47-5062 — 75c
P-52—Tennessee Polka—Pee Wee King and Orchestra 20 Years 20 50 — 1000

78 RPM $1.50 — 45 RPM $1.25

P-1751—Pitchin' Goose; I Satisfaction—Dorothy Maynes 20 1750 — 1000
22-1230—Revival Dreams; Many Beauty and Ninth Are Beloved; Verdi; Traviata; Fie from the Best Days of Your Life; Farewell Afternoon; Jerome Hines, Basso 20 1772 — 1000
17-1255—March of the Rockets; March of a Marionette—Boston "Pops" Orchestra 20 1771 — 1000
21-1006—A Pastoral Symphony; P Shepherd a Dreamer Rapsody—Jay Evens, tenor 20 1770 — 1000
21-1713—Hour Corners; Keeper of Corners; Schwartz, Tenor; Accompanied by Orchestra, Jacob Schwartz 20 1531 — 1000
21-1001—Handel Xerxes Largo; Mozart: Thamos Meditation—Boston "Pops" Orchestra 20 1007 — 1000

ALBUM SETS

78 RPM and 33 1-3 RPM

DM 1002—Tchaikowsky Pathetique—Wendle Lee Sevens, Harpsichordist. DM-1002 — $10.95
LM-1006 — 33⅓ rpm — $5.95
DM 1300—Beethoven Symphony No 7—Boston Symphony Orchestra. Charles Munch conducting. DM-1300 — $10.95
LM-1010 — 33⅓ rpm — $5.95
DM 600—Prokofieff Symphony No 5—Boston Symphony Orchestra Pierre Monteux conducting. DM-600 — $10.95
LM-1006 — 33⅓ rpm — $5.95
E 15—The Heart of the Symphony—Boston "Pops" Orchestra — $5.95
LM-1004 — 33⅓ rpm — $5.95
DM 1100—Mendelssohn "Italian" Symphony—Boston Symphony Orchestra Pierre Monteux conducting. DM-1100 — $10.95
LM 1009—Schubert "Unfinished" Symphony—The Boston Symphony Orchestra, Serge Koussevitzky conducting. LM-1009 — $5.95
33⅓ rpm — $5.95

Fletchers FOR FUN

G 0351

1130 DOUGLAS ST.

DIAL IN STYLE
(WESTINGHOUSE STYLE)

"THE BEVERLEY"

The Beverley is designed to be "one of the finest" in the modern manner. Its distinctive Reproduction Tone Chamber is shown in the radio photograph, emphasizing the "Rising Sun" Record Changer. Other features that may be mentioned are available room to the control of the set, and the swing-away storage space for records.

Tailored Twins Price Half-way

$214.50

"THE MELROSE"

$279.50 Available in Walnut Mahogany and Limed Oak

HUIIIBER'S MAURICK "BARLEY" & BRUCE

BEHIND THE NEW POST OFFICE

Special! Special!
SHORT BLOCKS and SMALL MILLWOOD
ALL FIR— Per Cord $2.50
DRY LOGGED LOTS
No. 1 FIR MILL-WOOD—Per Cord $5.25
Regular Price $6 50 per Cord
Split Wood, All Fir $5.00 Cord
COARSE SCREENED FIR SAWDUST
By Blower—Per Unit, $6.50
By Bulk, Per Unit, $4.50
Min Lots
Immediate Delivery
Empty Fir Sawdust Bins Available
EMPIRE
WOOD & SAWDUST CO.
E 8166 or E 8167

ANOTHER CAPITAL VALUE

BUY YOUR MOTOR OIL! AT BIG SAVINGS

IN EVERYTHING
From Blankets to Boilers . . . from Anchors to Aluminumware.

BARGAINS

4 Gals. $3.95

CAPITAL IRON & METALS LTD.
1832 STORE ST.
G 2434 — G 8441

WANT ADS.
Phone Service: 8 A.M. TO 5 P.M.
E 4111
ASK FOR CLASSIFIED

Central Saanich Council Asks Appraisal of Assets

At the second meeting of the new Central Saanich Council last night, members voted in a resolution requesting an appraisal of assets for the sewage of Saanich.

The meeting was held at the temporary municipal hall, the last cabin on the agricultural grounds at Saanichton.

The resolution, which received the support of all members, was moved by Reeve Sydney Pitman. It requests that the services of a firm of appraisers be engaged for the job.

A letter will be sent to Minister of Municipal Affairs R. C. MacDonald requesting that "the apportionment board engage the services of a competent firm of appraisers to appraise the value of assets for Saanich and Central Saanich."

The council also approved a plan to write to Reeve Joseph Casey of Saanich regarding the provision of electrical, plumbing and building inspection services. Negotiations will also be carried out with Saanich for the provision of suitable fire protection service for the new municipality.

During the interim, the temporary fire protection arrangement from Saanich will be maintained.

Other business included the passage of a procedure by-law and a temporary money by-law.

Gave Name to Island

Jimmy Chickens, Dead 50 Years, Was Eccentric, Likeable Drunk

By FRED McNEIL

As they said when he died, just 50 years ago, JIMMY Chickens was a "character." And this is how Mary Todd Island off Oak Bay came to be known locally as Jimmy Chickens Island.

There is no record as to how Jimmy received his last name, but he had other whimsical qualities, however, which failed to endear him to nearby residents of Oak Bay.

Once, shortly after 4 a.m., he knocked lustily at the door of the Mount Baker Hotel. Mr Virtue, the proprietor, expecting some grave emergency, rushed to the door in his nightshirt.

Bad Jimmy calmly: "You got a match, Mr. Virtue?"

History does not record Mr. Virtue's reply.

Jimmy was buried beside his Jenny on his beloved island.

Jimmy's real name was Alexander Grisone. He was the sole inhabitant, except for his spouse, Jenny Chickens.

He lived in a primitive hut, just a few boards covering his sleeping mat. The hut still an old abandoned mine shaft were the only structures on the island.

Unhappily, Jimmy was possessed by Demon Rum and this was what endeared him to local citizenry as a "character."

NOISY CAROUSAL

His wild salmon and clams and bought whisky and before Jenny was sickened to by the reaper, many a noisy carousal echoed across the water to Oak Bay.

An early writer said: "Herein lay Jimmy's besetting sin. His love of strong drink made him a constant occupant of the prisoner's dock at City Hall more than any other offender. Larry Mooney, perhaps excepted."

Year after year Jimmy sold salmon, bought whisky and staggered noisily about until he sighted a constable and gave himself up to the law.

SLEPT BY ROAD

It was a common sight to see him curled up and comfortable in Cha Bay opposite his beloved island, fast asleep.

One day a cruiser found him, wet and bedraggled, lying in a pool of water. The citizen rolled him to a drier spot and there he slept till morning.

Often when the seas were whipped to a fury, Jimmy avoided crossing to his home. He curled up in a favorite spot under a sidewalk and waited until morning.

ABDUCTED GIRL

Two years before his death in January, 1901, he precipitated a quarrel which came near being the end of him. Perhaps he was lonely for his departed Jenny. He stole a young Songhee klootch and began to carry her off to his island.

For a time Jimmy eluded four Songhee braves who set after him in hot pursuit. They followed him over the water, however, and nearly drowned him by upsetting his canoe near the shore.

Jimmy remained hidden until the trouble blew over, but history does not state whether he kept his young Songhee klootch.

ECCENTRIC

To campers and Summer visitors, Jimmy was a likeable eccentric. He

Umpire Kills Claims

Jobless During Strike, Men Refused Insurance

More than 500 city carpenters and laborers, out of work last April during the Evans, Coleman & Johnson truckers' strike, have been refused unemployment insurance benefits for the period, it has been learned from Ottawa.

Unemployment Insurance Commission umpire Justice Alfred Fournier upheld the decision of Victoria Unemployment Insurance Commission that the men were not unemployed by virtue of their own action they became participants or belonged to a grade or class which was participating in said labor dispute."

Because the umpire's decision is final, the men have no further recourse for appealing the ruling.

Mrs. E. Roulson Of Errington Dies

ERRINGTON, Jan. 19 — Emma Almira Roulson, 80, died at Nanaimo General Hospital Wednesday morning. Born at Durham, Ont., Mrs. Roulson came to British Columbia four years ago, and lived with her one surviving son, Edmund Vincent Roulson at Errington.

Private funeral services will be held at the Parksville Cemetery, final, the men have no further with Mountain View Funeral Parlor in charge.

Sunrise and Sunset

Time of sunrise and sunset (Pacific Standard Time) at Victoria, B.C., for the month of January (31):

Date	Sun-rise	Sun-set	Date	Sun-rise	Sun-set
1	8.04	4.29	17	7.59	4.54
2	8.04	4.30	18	7.58	4.55
3	8.04	4.31	19	7.57	4.56
4	8.04	4.32	20	7.56	4.57
5	8.04	4.33	21	7.55	4.58
6	8.04	4.34	22	7.54	4.59
7	8.04	4.35	23	7.53	5.00
8	8.04	4.36	24	7.52	5.01
9	8.04	4.37	25	7.51	5.02
10	8.03	4.38	26	7.50	5.03
11	8.03	4.39	27	7.49	5.04
12	8.02	4.40	28	7.48	5.05
13	8.02	4.41	29	7.47	5.06
14	8.01	4.42	30	7.46	5.07
15	8.00	4.43	31	7.45	5.08
16	7.59	4.44			

Meteorological Office, Gonzales Heights, Victoria, B.C.

Civic Committee Opens Meeting to Press

Doors of a City Council standing committee were thrown open for the first time yesterday when newspaper reporters were invited to attend a meeting of the legislative committee.

Action of the committee was in line with a recent recommendation of city manager Cecil C. Wyatt.

In a recommendation to Council this week Mr. Wyatt stated that development of a proper system of public relations at City Hall would assist citizens at large in their understanding of local government. He stated that representatives of the press should be permitted to attend all committee meetings.

The city manager's recommendation was endorsed by Council.

Chairman of the legislative committee is Ald. Frank Mulliner. Members include Ald. Mrs. Hilda Baxter and Ald. Aubrey Kent.

Let Teachers Hold Office, P.-T.A. Urges

LADYSMITH, Jan. 16 — In a resolution directed to the Parent-Teacher Federation for presentation at the Easter convention, Ladysmith Parent-Teacher Association has asked support for the right of teachers to hold public office. The opinion was voiced that this was a demobrake right. Attendance at this week's meeting was reduced by the snowstorm.

Mrs Beatrice Edwards, of Saltair, scheduled guest-speaker, was unable to get through.

Plans were advanced for a card party in the near future. Conveners are Mrs Onni Parta and Mrs George Robertson.

The skating bus to Nanaimo each Saturday is "paying for itself" this year according to a report of Mrs. C. P. Armstrong. Mrs Parta and Mrs. T. R. Boggs were named to interview the manager of the Odeon Theatre regarding special children's films for Saturday matinees.

FAVORS EISENHOWER

ALBANY, N.Y., Jan. 19 (AP).—Governor Thomas E. Dewey said today he favored Gen. Dwight D. Eisenhower for the Republican nomination for president next year. Dewey, twice - defeated Republican candidate for the presidency who has renounced 1952 White House aspirations, told reporters then he has "not changed any of the opinions on that subject I have expressed before."

Honors Given 12 Foresters

Twelve members of the Canadian Order of Foresters Court Columbia No. 434, were presented with 50-year buttons at a meeting Wednesday night at 1021 Douglas Street.

These members had a total of 600 years membership and an average of 87 years in the order. The presentation was made by S. C. Berridge, past member of the high court executive assisted by Edward Draper.

The following officers were installed by Mr. Berridge and Mr. Draper: R. L. Cox as J.P.C.R., T. Kindred as C.R., O. Woolett as V.C.R., F. Holl as chaplain, C. Pollowfield as conductor; H. W. Davies as P.S.; J. A. Stewart as R.S., William Bergstrom as treasurer; S. C. Parnell as S.W., D. R. Allen as J.W., R. P. Parnell as S.B. and J. E. Chipper as J.B.

Those presented with 50-year buttons were D. A. Tripp, Charles Cooper, F. G. Wyatt, Jesse Dennis, W. E. Niblock, J. Bromley, William Bergstrom, William Pres, J. S. Dunbar, W. Head, O. Woolett and C. H. Bradshaw.

TOO MUCH, TOO SOON

NOVATO, Calif., Jan. 19 (AP).—This Northern California community is being rainstormed into water rationing. Water Manager Paul Grimes said downpours have prevented work on a new reservoir. He added sadly: Water will have to be rationed again next Summer.

Recital Series Begins Again

The annual series of Sunday afternoon twilight recitals will be resumed Sunday at 3 p.m. in the First Baptist Church.

The series is again sponsored by the First Baptist Church, and several choirs and musical organizations will be heard every Sunday afternoon until April 15.

This week's program will be presented by the St. Aidan's United Church Choir and will include works by Handel and Sir Arthur Sullivan.

Solos will be given by Miss Barbara Brown, Jack Griffiths and Mrs. Marjorie Sturgeon.

To End Annoying Cough, Mix This Recipe, at Home

Here is the well known old recipe which thousands of housewives have found to be a dependable means of breaking up winter coughs. It saves about a dollar over ready-made cough syrups, but it does give quick relief.

From any druggist, get a 2½ ounce bottle of Pinex. Pour this into a 16 ounce bottle and fill the bottle with granulated sugar syrup, made with 2 cups of sugar and 1 cup water, stirred until dissolved. No cooking needed—it's easy. Just one extra cup of honey, instead of sugar syrup, if you prefer. Take a dessertspoonful, and you get four times as much for your money. It never spoils and children enjoy its taste.

This home mixture soothes the irritated throat membranes with surprising ease. It loosens the phlegm and eases soreness promptly.

Pinex is a special compound of proven ingredients in concentrated form, well known and reliable soothing agent for winter coughs. Money refunded if it does not please you in every way.

FOR EXTRA CONVENIENCE GET NEW, READY-TO-USE, PREPARED PINEX.

Culbertson on Bridge

(Copyright, 1951, by Ely Culbertson)

Good defence does not always succeed—the contract may be frustrated—but at least it gives the declarer the chance to go wrong. Observe the possibilities in this case.

East, dealer.

Both sides vulnerable.

North-South 60 on score

NORTH
♠ J 6 5
♥ 8 6
♦ A 8 3
♣ K Q J 6 4

WEST EAST
♠ 7 3 ♠ 8 2
♥ Q 10 9 8 ♥ A K J 9 3
♦ K 7 4 ♦ J 10 7 6
♣ 7 6 3 2 ♣ A 10

SOUTH
♠ A K Q 10 9 4
♥ 7 5
♦ Q 5 2
♣ 5 4

The bidding:

East	South	West	North
1 ♥	1 ♠	2 ♥	2 ♠
3 ♥	3 ♠	Pass	Pass
Pass			

West opened his fourth-highest heart; East ruled the king and ace, and then, obviously enough, had to look for an advantageous shift. Dummy's club suit was menacing so East properly looked to diamonds as the only hope of the defence. Unfortunately for his side, however, he selected the same diamond that so many other players would return, namely, the jack. This gave South no trouble. He covered with the queen and captured West's king with dummy's ace. After drawing trumps, South cashed out the club ace, and the best East could do was to lay down the diamond ten for his fourth trick.

It is quite true that with the diamond situation what it was, East could not surely have defeated the contract, no matter which diamonds he returned. Nonetheless, his choice of the jack made matters far too easy for the enemy! East's proper play was a low diamond. If he found West with the all-important nine-spot, along with the king that West had to hold for the defender, to have any chance at all, it would not be necessary to sacrifice the jack—West's nine would do just as well. If, however, West had the diamond king without the nine-spot, the defenders' only chance was that South would go wrong and put up the diamond queen.

Actually, if East leads a low diamond in a situation of this sort, South should put in the nine, not the queen, but declarers do not always play perfectly!

(Released by The Register and Tribune Syndicate, 1951)

1950 INCOME TAX RETURNS

Taxpayers (both Individuals and Corporations) residing on:

VANCOUVER ISLAND
DENMAN ISLAND
GABRIOLA ISLAND
HORNBY ISLAND
JAMES ISLAND
KUPER ISLAND and
SALT SPRING ISLAND

who formerly filed their appropriate Income Tax returns with the Taxation Office at Vancouver, are requested to file their

1950 INCOME TAX RETURNS

on or before 30th April, 1951, or the due date, with the

NEW DISTRICT TAXATION OFFICE LOCATED IN THE BELMONT BUILDING VICTORIA, B.C.

Effective 1st January, 1951, remittances of tax deducted at the source by employers, and Income Tax payable by Individuals and Corporations, should be sent to the new District Taxation Office at Victoria, by residents of Vancouver Island, Denman Island, Gabriola Island, Hornby Island, James Island, Kuper Island and Salt Spring Island, formerly administered by the Taxation Office at Vancouver.

1950 INCOME TAX FORMS ARE AVAILABLE AT YOUR LOCAL POST OFFICE

AVOID PENALTIES — FILE YOUR INCOME RETURN NOW

DEPARTMENT OF NATIONAL REVENUE
TAXATION DIVISION

Best Values are at the New BAY!

Save on Quality New Spring Suits

$45

- Tweeds, Gabardines!
- Latest Stylings!
- Budget Priced Too!

Make your choice for spring from smart new gabardines and tweeds. Novelty weaves and a few plains. Navies, teal blues, greys, greens! Latest stylings for spring with new pocket and collar details. Select now from this group of high quality, yet low-priced suits! Sizes 12 18.

Pay as little as 11.40 down and $6 monthly for 6 months, including carrying charge and B.C. tax.

BAY Coats and Suits, Second Floor.

Straight-Cut Crepe Slips!

2.91

- Tailored or Lace Trim!
- Subs 3.98, 4.98 Slips!
- Outstanding Value!

Your opportunity to save substantially on beautifully tailored or lace-trimmed slips by a famous maker. Substandards, but you'd never know it! . . . Straight-cut style in fine crepe . . . White and a few black. These are subs of regular 3.98 and 4.98 slips! Stock up now at this money-saving price!

Sizes 32 to 40.

BAY Lingerie, Second Floor.

Washable Sport Shirts!

5.95

- Rayon Gabardine!
- New Fast Colors!
- Fully Washable!

Enjoy wearing a really comfortable shirt of smart-looking rayon gabardine. Harmonizing shades of wine, fawn, tan, grey, navy. Plain pattern. Small, med., large.

Men's Briefs and Vests of Knitted Cotton

First quality briefs and vests by Harvey Woods, famous for their comfortable, long-wearing qualities. Light-weight. Briefs with elastic waist, in sizes 30 to 44. Vests in sizes 36 to 44. Each..... $1

BAY Men's Furnishings, Street Floor.

Free New Sewing Techniques

Reach new heights in tailoring and dressmaking. Attend the one-hour lecture-demonstrations by McCall's stylist at 10:30 a.m. and 2:30 p.m. Monday and Tuesday, January 22 and 23, and at 10:30 a.m. Wednesday, January 24. Sew the McCall way and learn the tailoring techniques that give your sewing that "custom-tailored look."

BAY Douglas Room, Third Floor.

Phone E7111

Hudson's Bay Company.

INCORPORATED 2ND MAY 1670.

Store Hours: 9 a.m. to 5 p.m.
Wednesdays: 9 a.m. to 1 p.m.

ALWAYS PLENTY OF FREE CONVENIENT PARKING SPACE AT THE BAY